STATE OF MARYLAND
DEPARTMENT OF HEALTH AND MENTAL HYGIENE

MEDICAL EXAMINER'S CERTIFICATE OF DEATH

1- FOR STATE REGISTRAR

REG. NO. 74-26656

DIVISION OF VITAL RECORDS, 301 W. PRESTON ST., BALTIMORE, MD. 21201

TO MEDICAL EXAMINER: THIS CERTIFICATE SHOULD BE EXECUTED WITHIN 24 HOURS AFTER DEATH. IF ANY DELAY IS NECESSARY PLEASE EXECUTE THE CERTIFICATE, WRITING THE WORD "PENDING" IN PENCIL IN ITEM 18. GIVE PAGES 1, 2, AND 3 TO THE FUNERAL DIRECTOR. PAGE 4 SHOULD BE FORWARDED TO THE CHIEF MEDICAL EXAMINER ALONG WITH FORM PM 3. RETAIN PAGE 5 FOR YOUR FILES.
TO FUNERAL DIRECTOR: PAGE 3 SHOULD BE USED AS A BURIAL-TRANSIT PERMIT. PAGES 1 AND 2 SHOULD BE FILED, WITHIN 72 HOURS AFTER DEATH, WITH THE STATE DEPARTMENT OF HEALTH AND MENTAL HYGIENE, DIVISION OF VITAL RECORDS, 301 W. PRESTON STREET, BALTIMORE, MARYLAND, 21201 PRIOR TO BURIAL, CREMATION, OR REMOVAL.

DHMH-17 20M 1/73
(VR A15 ME (5))

1. DECEASED NAME (TYPE OR PRINT) FIRST	MIDDLE	LAST	2a. DATE OF DEATH: KNOWN X / ESTIMATED ☐ MONTH DAY YEAR	2b. HOUR	
WILLIAM	HENRY	ALLEN	11-20-74	9a M	
3. SEX	4. RACE	5. DATE OF BIRTH MONTH DAY YEAR	6. AGE (IN YEARS LAST BIRTHDAY)	IF UNDER 1 YR. MONTHS / DAYS	IF UNDER 24 HRS. HOURS / MIN.
MALE	NEGRO	4- 9- 1921	53 YRS.		
2c. DATE PRONOUNCED DEAD MONTH DAY YEAR	2d. HOUR				
11-20- 74	9a M				
7a. BIRTHPLACE (STATE OR FOREIGN COUNTRY)	7b. CITIZEN OF WHAT COUNTRY?	8. MARRIED ☐ NEVER MARRIED ☐ WIDOWED ☐ DIVORCED XX	9. BALTIMORE CITY OR COUNTY OF DEATH		
CUMBERLAND, MD	U S A		ALLEGANY MD.		
10. CITY OR TOWN OF DEATH	11. NAME OF HOSPITAL, NURSING HOME, OR OTHER INSTITUTION (IF NOT IN SUCH FACILITY, GIVE STREET ADDRESS)	12a. USUAL OCCUPATION (TYPE OF WORK FOR MOST OF WORKING LIFE)	12b. KIND OF BUSINESS OR INDUSTRY		
CUMBERLAND	DOA SACRED HEART HOSPITAL	MACHINIST	CELANESE, CORP		
USUAL RESIDENCE (IF IN NURSING HOME OR OTHER INSTITUTION, GIVE RESIDENCE BEFORE ADMISSION) 13a. STATE	13b. COUNTY	13c. CITY OR TOWN	13d. INSIDE CITY LIMITS? YES XX NO ☐	13e. STREET ADDRESS	
MARYLAND	ALLEGANY	CUMBERLAND		361 BEDFORD, ST. CUMB, MD.	
14. FATHER'S NAME FIRST MIDDLE LAST			15. MOTHER'S MAIDEN NAME FIRST MIDDLE LAST		
WILLIAM HENRY ALLEN			HATTIE COLE		
16a. WAS DECEASED EVER IN U.S. ARMED FORCES? (YES, NO, OR UNKNOWN)	16b. SOCIAL SECURITY NO. (IF YES, GIVE WAR OR DATES)		17. INFORMANT	ADDRESS	
YES	WW11& KOREAN	220-10-7993	ANNA RHODES	361 BEDFORD ST. CUMB, MD.	

MEDICAL CERTIFICATION

18. CAUSE OF DEATH (Enter only one cause per line for (a), (b), and (c).)
PART I DEATH WAS CAUSED BY:

		APPROXIMATE INTERVAL BETWEEN ONSET AND DEATH
IMMEDIATE CAUSE (a)	Carcinomatosis, Generalized	1 year
DUE TO, OR AS A CONSEQUENCE OF (b)	Carcinoma of Larynx	1½ years
DUE TO, OR AS A CONSEQUENCE OF (c)		

1619
Conditions, if any, which gave rise to immediate cause (a) stating the underlying cause last.

PART 2 OTHER SIGNIFICANT CONDITIONS CONTRIBUTING TO DEATH BUT NOT RELATED TO THE TERMINAL DISEASE OR CONDITION GIVEN IN PART 1 (a).

19a. DATE OF OPERATION	19b. CONDITION FOR WHICH OPERATION WAS PERFORMED?	20. AUTOPSY? YES ☐ NO X
21a. EXTERNAL CAUSE WAS UNDERLYING ☐ OR CONTRIBUTING ☐ CAUSE OF DEATH	21b. TIME OF INJURY HOUR A.M. P.M. MONTH DAY YEAR 19	21c. HOW INJURY OCCURRED (ENTER NATURE OF INJURY IN ITEM 18 PART 1 OR PART 2)
21d. INJURY OCCURRED WHILE AT WORK ☐ NOT WHILE AT WORK ☐	21e. PLACE OF INJURY (AT HOME, STREET, FACTORY, FARM, ETC.)	21f. LOCATION STREET / CITY OR TOWN / COUNTY / STATE

22a. I certify that I took charge of the remains described above, held on Autopsy ☐, Inspection X, Inquiry X and in my opinion death resulted from: Natural causes X, Accident ☐, Suicide ☐, Homicide ☐, Undetermined manner ☐,

ACTUAL SIGNATURE Benedict Skitarelic M.D. TITLE (SPECIFY) Deputy MEDICAL EXAMINER DATE SIGNED 11-20-74

EXAMINER'S NAME (TYPE OR PRINT) Benedict Skitarelic, M.D. ADDRESS R#9, Cumberland, Maryland

23a. BURIAL, CREMATION, REMOVAL (SPECIFY)	23b. DATE	23c. NAME OF CEMETERY OR CREMATORY	23d. LOCATION CITY OR TOWN / COUNTY / STATE
BURIAL	11-23-1974	HILLCREST BURIAL PARK	CUMBERLAND ALLEGANY MD
24. FUNERAL DIRECTOR NAME / ADDRESS		25a. DATE REC'D. BY REGISTRAR	25b. REGISTRAR'S SIGNATURE
LEASURE-STEIN FUNERAL HOME CUMB, MD. 21502		NOV 25 1974	Sidney [illegible]

DHMH
DATA ENTRY ROUTE SLIP

Batch Number _____ Serv. Type ____

Payment Month _____ Fisc. Year ____

Amount (If Applicable) _____

Number Documents _____

Date Recv. _____ Date Batched _____

Prepared By _____

Standard Job Name DEATH-SP

Batch Name/No. DE74-7X504

Date Keyed _____

OPERATOR INFORMATION

KEY ENTER: TIME:

Oper. 1 2028 Beg 12/10/96 End _____

Oper. 2 _____ Beg _____ End _____

Oper. 3 _____ Beg _____ End _____

Oper. 4 _____ Beg _____ End _____

KEY VERIFY:

Oper. 1 Jung Beg 12/12/96 End _____

Oper. 2 _____ Beg _____ End _____

Oper. 3 _____ Beg _____ End _____

Oper. 4 _____ Beg _____ End _____

DHMH 1205

STATE OF MARYLAND
DEPARTMENT OF HEALTH AND MENTAL HYGIENE
CERTIFICATE OF DEATH

1 - FOR STATE REGISTRAR

REG. NO. 74-26657

DIVISION OF VITAL RECORDS, 301 W. PRESTON ST., BALTIMORE, MARYLAND 21201

TO HOSPITAL OR ATTENDING PHYSICIAN: The law requires that the death certificate be executed within 24 hours after death. Page 4 may be retained by the hospital or attending physician.

TO FUNERAL DIRECTOR: After this certificate has been signed by the attending physician and completely filled in by the funeral director, page 3 should be detached for use as the burial-transit permit. Then please remove carbon papers. Pages 1 and 2 should be filed within 72 hours after death with the State Dept. of Health and Mental Hygiene prior to burial, cremation, or removal.

IMPORTANT: If item 21 is marked or item 18 shows any injury, or other traumatic event, the medical examiner must be notified at once.

1. DECEASED NAME (TYPE OR PRINT) FIRST	MIDDLE	LAST	2a. DATE OF DEATH MONTH DAY YEAR	2b. HOUR	
HOYE	C.	ARNOLD	NOVEMBER 20, 1974		M
3. SEX	4. RACE	5. DATE OF BIRTH MONTH DAY YEAR	6. AGE (IN YEARS LAST BIRTHDAY)	IF UNDER 1 YEAR: MONTHS, DAYS	IF UNDER 24 HRS: HOURS, MIN.
MALE	WHITE	DEC. 15, 1919	54 YRS.		
7a. BIRTHPLACE (STATE OR FOREIGN COUNTRY)	7b. CITIZEN OF WHAT COUNTRY?	8. MARRIED [X] NEVER MARRIED [ ] WIDOWED [ ] DIVORCED [ ]	9. BALTIMORE CITY OR COUNTY OF DEATH		
MARYLAND	U.S.A.		ALLEGANY		MD.
10. CITY OR TOWN OF DEATH	11. NAME OF HOSPITAL, NURSING HOME OR OTHER INSTITUTION (IF NOT IN SUCH FACILITY, GIVE STREET ADDRESS)	12a. USUAL OCCUPATION (TYPE OF WORK FOR MOST OF WORKING LIFE)	12b. KIND OF BUSINESS OR INDUSTRY		
FROSTBURG	FBG COMMUNITY HOSPITAL	LABORER	BAKERY		

USUAL RESIDENCE (IF NURSING HOME OR OTHER INSTITUTION, GIVE RESIDENCE BEFORE ADMISSION)

13a. STATE	13b. COUNTY	13c. CITY OR TOWN	13d. INSIDE CITY LIMITS?	13e. STREET ADDRESS
MARYLAND	GARRETT	FROSTBURG	YES [ ] NO [X]	ROUTE 2, BOX 422

14. FATHER'S NAME FIRST	MIDDLE	LAST	15. MOTHER'S MAIDEN NAME FIRST	MIDDLE	LAST
GEORGE		ARNOLD	ELLA		MEESE

16a. WAS DECEASED EVER IN U.S. ARMED FORCES? (YES, NO OR UNKNOWN)	(IF YES, GIVE WAR OR DATES)	16b. SOCIAL SECURITY NO.	17. INFORMANT	ADDRESS
NO		215-14-6348	MRS. DAISY ARNOLD,	ROUTE 2 FROSTBURG, MD.

MEDICAL CERTIFICATION

18. CAUSE OF DEATH (Enter only one cause per line for (a), (b), and (c).)
PART I. DEATH WAS CAUSED BY:

IMMEDIATE CAUSE (a) Myocardial Infarction

2509

Conditions, if any, which gave rise to immediate cause (a), stating the underlying cause last.

DUE TO, OR AS A CONSEQUENCE OF (b) ~~Arteriosclerotic Cardiovascular Disease~~

DUE TO, OR AS A CONSEQUENCE OF (c) ~~Diabetes Mellitus~~

APPROXIMATE INTERVAL BETWEEN ONSET AND DEATH

PART 2. OTHER SIGNIFICANT CONDITIONS CONTRIBUTING TO DEATH BUT NOT RELATED TO THE TERMINAL DISEASE OR CONDITION GIVEN IN PART 1(a)

19a. DATE OF OPERATION	19b. CONDITION FOR WHICH OPERATION WAS PERFORMED	20a. AUTOPSY?	20b. IF YES, WERE FINDINGS USED IN CERTIFYING CAUSES OF DEATH?
		YES [ ] NO [X]	YES [ ] NO [ ]

21a. ACCIDENT WAS UNDERLYING [ ] OR CONTRIBUTING [ ] CAUSE OF DEATH (IF EITHER, NOTIFY MEDICAL EXAMINER)	21b. TIME OF INJURY HOUR A.M. P.M. MONTH DAY YEAR 19	21c. HOW INJURY OCCURRED (ENTER NATURE OF INJURY IN ITEM 18, PART 1 OR PART 2)
21d. INJURY OCCURRED WHILE AT WORK [ ] NOT WHILE AT WORK [ ]	21e. PLACE OF INJURY (AT HOME, STREET, FACTORY, OFFICE, FARM, ETC.)	21f. LOCATION STREET / CITY OR TOWN / COUNTY / STATE

22a. I certify that (I) (this hospital) attended the deceased from _____, 19____, to _____, 19____, that (I) (we) last saw the deceased alive on _____, 19____, and that in (my) (our) opinion death occurred on the date and hour and from the causes stated above. (I) (we) (did) (did not) view the body after death.

22b. SIGNATURE	DEGREE	22c. DATE SIGNED
Henry Vicini	ATTENDING PHYSICIAN [X] MEDICAL DIRECTOR [ ] STAFF PHYSICIAN [ ]	11/22/74

22d. PHYSICIAN'S NAME (TYPE OR PRINT)	22e. ADDRESS
HENRY VICINI, M.D.	FBG COMM. HOSP., FROSTBURG, MD.

23a. BURIAL, CREMATION, REMOVAL (SPECIFY)	23b. DATE	23c. NAME OF CEMETERY OR CREMATORY	23d. LOCATION CITY OR TOWN / COUNTY / STATE
BURIAL	NOV. 23, 74	ST. ANNS CEMETERY	AVILTON, GARRETT, MD.

24. FUNERAL DIRECTOR NAME	ADDRESS	25a. DATE REC'D. BY REGISTRAR	25b. REGISTRAR'S SIGNATURE
DURST FUNERAL HOME,	FROSTBURG, MD.	DEC 04 1974	Lindsay H. Norton

DHMH-16 60M 1/73
(VR A 15 (4))

STATE OF MARYLAND
DEPARTMENT OF HEALTH AND MENTAL HYGIENE
MEDICAL EXAMINER'S CERTIFICATE OF DEATH

74-26658

FOR STATE HEALTH DEPT.

DIVISION OF VITAL RECORDS, 301 W. PRESTON STREET, BALTIMORE, Md. 21201
TO DEPUTY MEDICAL EXAMINER: This certificate should be executed within 24 hours after death. If any delay is necessary, please execute the certificate, writing the word "pending" in pencil in Item 18. Give Parts 2, and 3 to the funeral director. Page 4 should be forwarded to the Chief Medical Examiner's Office along with form DHMH-17. Page 5 may be retained for your files.
TO FUNERAL DIRECTOR: Page 3 should be used as a burial-transit permit. File pages 1 and 2 with the State Department of Health and Mental Hygiene prior to burial, cremation, or removal, and in any event within 72 hours after death.

1. DECEASED-NAME (Type or Print)	First: Mary	Middle: A	Last: Boyle	2a. DATE OF DEATH: KNOWN [X] ESTIMATED [ ] Month Day Yeor: 11-8-74		2b. HOUR: 2:25 P.M.
3. SEX: Female	4. RACE: White	5. DATE OF BIRTH: Mar. 9,1910	6. AGE (In years last birthday): 64 YRS.	IF UNDER 1 YEAR: MONTHS / DAYS	IF UNDER 24 HRS.: HOURS / MIN.	2c. DATE PRONOUNCED DEAD: Month Day Yeor: NOVEMBER 8, 1974	2d. HOUR: 3:22 P.M.
7a. BIRTHPLACE (State or foreign country): Maryland	7b. CITIZEN OF WHAT COUNTRY?: USA	8. MARRIED [ ] NEVER MARRIED [X] WIDOWED [ ] DIVORCED [ ]	9. COUNTY OF DEATH: Allegany Md.				
10. CITY OR TOWN OF DEATH: Cumberland	11. NAME OF HOSPITAL OR INSTITUTION (If not in hospital give street address): Sacred Heart Hospital-DOA	12a. USUAL OCCUPATION (Kind of work done during most of working life, even if retired.): Textile	12b. KIND OF BUSINESS OR INDUSTRY: Celanese				
13a. USUAL RESIDENCE (Where deceased lived, if institution: Residence before admission) STATE: Maryland	13b. COUNTY: Allegany	13c. CITY OR TOWN: Eckhart	13d. INSIDE CITY LIMITS? YES [X] NO [ ]	13e. STREET AND NUMBER			
14. FATHER'S NAME First: Dennis	Middle	Last: Boyle	15. MOTHER'S MAIDEN NAME First: Bernadette	Middle	Last: Moore		
16a. WAS DECEASED EVER IN U.S. ARMED FORCES? (Yes, no, or unknown): No	(If yes give war or dates of service)	16b. SOCIAL SECURITY NO.: 217-10-7017	17. INFORMANT ADDRESS: Miss Barbara Boyle, Cumberland, Md.				

MEDICAL CERTIFICATION

18. CAUSE OF DEATH (Enter only one cause per line for (a), (b), and (c).)
PART I. DEATH WAS CAUSED BY:
IMMEDIATE CAUSE (a): Skull Fracture; Crushed chest — APPROXIMATE INTERVAL BETWEEN ONSET AND DEATH: Minutes
DUE TO, OR AS A CONSEQUENCE OF (b): (Struck by auto)
DUE TO, OR AS A CONSEQUENCE OF (c):
Conditions, if any, which gave rise to immediate cause (a), stating the underlying cause last.

PART 2. OTHER SIGNIFICANT CONDITIONS CONTRIBUTING TO DEATH BUT NOT RELATED TO THE TERMINAL DISEASE OR CONDITION GIVEN IN PART 1(a)

19a. DATE OF OPERATION	19b. CONDITION FOR WHICH OPERATION WAS PERFORMED?	20. AUTOPSY? YES [X] NO [ ]	
21a. EXTERNAL CAUSE WAS PRIMARY [X] OR CONTRIBUTING [ ] CAUSE OF DEATH	21b. TIME OF INJURY Month, Day, Yeor: HOUR A.M. 2:40 P.M. 11-8-74	21c. HOW INJURY OCCURRED (Enter noture of injury in Part 1 or Port 2, Item 18.): Struck by Automobile	
21d. INJURY OCCURRED WHILE AT WORK [ ] NOT WHILE AT WORK [X]	21e. PLACE OF INJURY (At home, farm, street, factory, office building, etc.): Route #40	21f. LOCATION Street or R.F.D. No. / City or Town / County / State: Near Eckhart School, Eckhart, Alleg. Md.	

22a. I certify that I took charge of the remains described above, held an Autopsy [X], Inspection [X], Inquiry [X] and in my opinion death resulted from: Natural causes [ ], Accident [X], Suicide [ ], Homicide [ ], Undetermined manner [ ]

ACTUAL SIGNATURE: Benedict Skitarelic M.D.
EXAMINER'S NAME (Type): BENEDICT SKITARELIC, M.D.
CHIEF MEDICAL EXAMINER [ ]
ASSISTANT MEDICAL EXAMINER [ ]
DEPUTY MEDICAL EXAMINER [X]
22b. DATE SIGNED: November 8,1974
ADDRESS(Street, city, town, or county): CUMBERLAND, MD.

23a. BURIAL, CREMATION, REMOVAL (Specify): Burial	23b. DATE: Nov.11,1974	23c. NAME OF CEMETERY OR CREMATORY: St. Michaels Cemetery	23d. LOCATION (City or Town) (County) (State): Frostburg, Alleg. Md.		
24. FUNERAL DIRECTOR: DURST FUNERAL HOME, FROSTBURG, MARYLAND	ADDRESS	25a. REC'D BY REGISTRAR DATE: NOV 13 1974	25b. REGISTRAR'S SIGNATURE: Sidney H. Norton		

DHMH-17 (VR A15ME (5))

STATE OF MARYLAND
DEPARTMENT OF HEALTH AND MENTAL HYGIENE
CERTIFICATE OF DEATH

1 - FOR STATE REGISTRAR

REG. NO. 74-26659

DIVISION OF VITAL RECORDS, 301 W. PRESTON ST., BALTIMORE, MARYLAND 21201

TO HOSPITAL OR ATTENDING PHYSICIAN: The law requires that the death certificate be executed within 24 hours after death. Page 4 may be retained by the hospital or attending physician.

TO FUNERAL DIRECTOR: After this certificate has been signed by the attending physician and completely filled in by the funeral director, page 3 should be detached for use as the burial-transit permit. Then please remove carbon papers. Pages 1 and 2 should be filed within 72 hours after death with the State Dept. of Health and Mental Hygiene prior to burial, cremation, or removal.

IMPORTANT: If Item 21 is marked or Item 18 shows any injury, or other traumatic event, the medical examiner must be notified at once.

1. DECEASED NAME (TYPE OR PRINT) FIRST: William	MIDDLE	LAST: Brinsfield	2a. DATE OF DEATH MONTH: 11 DAY: 24 YEAR: 74	2b. HOUR: 5:20 PM
3. SEX: Male	4. RACE: White	5. DATE OF BIRTH MONTH: 4 DAY: 8 YEAR: 91	6. AGE (IN YEARS LAST BIRTHDAY): 83yrs. YRS.	IF UNDER 1 YEAR: MONTHS / DAYS; IF UNDER 24 HRS.: HOURS / MIN.
7a. BIRTHPLACE (STATE OR FOREIGN COUNTRY): Md.	7b. CITIZEN OF WHAT COUNTRY?: U.S.A.	8. MARRIED [X] NEVER MARRIED [ ] WIDOWED [ ] DIVORCED [ ]	9. BALTIMORE CITY OR COUNTY OF DEATH: Allegany MD.	
10. CITY OR TOWN OF DEATH: Cumberland	11. NAME OF HOSPITAL, NURSING HOME OR OTHER INSTITUTION (IF NOT IN SUCH FACILITY, GIVE STREET ADDRESS): Cumberland Nursing Center	12a. USUAL OCCUPATION (TYPE OF WORK FOR MOST OF WORKING LIFE): Auditor	12b. KIND OF BUSINESS OR INDUSTRY: State Gov't	

USUAL RESIDENCE (IF NURSING HOME OR OTHER INSTITUTION, GIVE RESIDENCE BEFORE ADMISSION)

13a. STATE	13b. COUNTY	13c. CITY OR TOWN	13d. INSIDE CITY LIMITS?	13e. STREET ADDRESS
Maryland	Allegany	Cumberland	YES [X] NO [ ]	Box 278 Bedford Rd.

14. FATHER'S NAME FIRST	MIDDLE	LAST	15. MOTHER'S MAIDEN NAME FIRST	MIDDLE	LAST
Daniel		Brinsfield	Cleona		Hurley

16a. WAS DECEASED EVER IN U.S. ARMED FORCES? (YES, NO OR UNKNOWN)	(IF YES, GIVE WAR OR DATES)	16b. SOCIAL SECURITY NO.	17. INFORMANT ADDRESS
No		215-18-1573	Dr. Carlton Brinsfield Cumberland, Md.

MEDICAL CERTIFICATION

18. CAUSE OF DEATH (Enter only one cause per line for (a), (b), and (c).)
PART I. DEATH WAS CAUSED BY:
IMMEDIATE CAUSE (a): Blood dyscrasia with marked neutropenia and secondary anemia, etiology undetermined.
DUE TO, OR AS A CONSEQUENCE OF (b):
DUE TO, OR AS A CONSEQUENCE OF (c):
Conditions, if any, which gave rise to immediate cause (a), stating the underlying cause last.
2899
APPROXIMATE INTERVAL BETWEEN ONSET AND DEATH: 9/10/74

PART 2. OTHER SIGNIFICANT CONDITIONS CONTRIBUTING TO DEATH BUT NOT RELATED TO THE TERMINAL DISEASE OR CONDITION GIVEN IN PART 1(a): Urinary tract infection, E. coli - onset: 9/17/74

19a. DATE OF OPERATION	19b. CONDITION FOR WHICH OPERATION WAS PERFORMED	20a. AUTOPSY?	20b. IF YES, WERE FINDINGS USED IN CERTIFYING CAUSES OF DEATH?
		YES [ ] NO [X]	YES [ ] NO [ ]

21a. ACCIDENT WAS UNDERLYING OR CONTRIBUTING [ ] CAUSE OF DEATH (IF EITHER, NOTIFY MEDICAL EXAMINER)	21b. TIME OF INJURY HOUR A.M. P.M. MONTH DAY YEAR 19	21c. HOW INJURY OCCURRED (ENTER NATURE OF INJURY IN ITEM 18, PART 1 OR PART 2)
21d. INJURY OCCURRED WHILE AT WORK [ ] NOT WHILE AT WORK [ ]	21e. PLACE OF INJURY (AT HOME, STREET, FACTORY, OFFICE, FARM, ETC.)	21f. LOCATION STREET / CITY OR TOWN / COUNTY / STATE

22a. I certify that (I) (this hospital) attended the deceased from 17 September 74 to 17 Nov. 1974, that (I) (this hospital) last saw the deceased alive on 17 November 1974, and that in (my) (our) opinion death occurred on the date and hour and from the causes stated above, (I) (we) (did not) view the body after death.

22b. SIGNATURE DEGREE	ATTENDING PHYSICIAN / MEDICAL DIRECTOR / STAFF PHYSICIAN	22c. DATE SIGNED
W. Alfred VanOrmer, M.D.	ATTENDING PHYSICIAN [X] MEDICAL DIRECTOR [ ] STAFF PHYSICIAN [ ]	11/25/74

22d. PHYSICIAN'S NAME (TYPE OR PRINT)	22e. ADDRESS
W. A. VanOrmer, M.D.	Memorial Hospital Med. Bldg. Cumberland, Md.

23a. BURIAL, CREMATION, REMOVAL (SPECIFY)	23b. DATE	23c. NAME OF CEMETERY OR CREMATORY	23d. LOCATION CITY OR TOWN / COUNTY / STATE
Burial	11/29/74	Vienna Cemetery	Vienna, Md.

24. FUNERAL DIRECTOR NAME	ADDRESS	25a. DATE REC'D. BY REGISTRAR	25b. REGISTRAR'S SIGNATURE
Byron Kight	Cumberland, Md.	NOV 27 1974	Sidney Hinton

BP

DHMH - 16 60M 7/73
(VR A 15 (4))

Auditor State Gov't

Dr. Carlton Brinsfield Cumberland, Md.

W. A. VanDriver, M.D. Memorial Hospital Med. Bldg.
Cumberland, Md.

Burial 11/29/74 Vienna Cemetery Vienna, Md.

Byron Right Cumberland, Md.

STATE OF MARYLAND
DEPARTMENT OF HEALTH AND MENTAL HYGIENE
CERTIFICATE OF DEATH

1 - FOR STATE REGISTRAR

REG. NO. 74-26660

1. DECEASED NAME (TYPE OR PRINT) FIRST: ALTON	MIDDLE: CLYDE	LAST: BRISKEY	2a. DATE OF DEATH MONTH DAY YEAR: NOVEMBER 18, 1974	2b. HOUR: 10:50A M	
3. SEX: MALE	4. RACE: WHITE	5. DATE OF BIRTH MONTH DAY YEAR: 5 18 04	6. AGE (IN YEARS LAST BIRTHDAY): 70 YRS.	IF UNDER 1 YEAR: MONTHS DAYS	IF UNDER 24 HRS: HOURS MIN.
7a. BIRTHPLACE (STATE OR FOREIGN COUNTRY): Garrett, Pa.	7b. CITIZEN OF WHAT COUNTRY?: USA	8. MARRIED ☐ NEVER MARRIED ☐ WIDOWED ☒ DIVORCED ☐	9. BALTIMORE CITY OR COUNTY OF DEATH: ALLEGANY CO., MD.		
10. CITY OR TOWN OF DEATH: Cumb, Md.	11. NAME OF HOSPITAL, NURSING HOME OR OTHER INSTITUTION (IF NOT IN SUCH FACILITY, GIVE STREET ADDRESS): SACRED HEART HOSPITAL	12a. USUAL OCCUPATION (TYPE OF WORK FOR MOST OF WORKING LIFE): SIGNAL MAN	12b. KIND OF BUSINESS OR INDUSTRY: B10 R.R.		
USUAL RESIDENCE (IF NURSING HOME OR OTHER INSTITUTION, GIVE RESIDENCE BEFORE ADMISSION) 13a. STATE: PENNA.	13b. COUNTY: SOMERSET	13c. CITY OR TOWN: SALISBURY	13d. INSIDE CITY LIMITS? YES ☐ NO ☒	13e. STREET ADDRESS: RD #1	
14. FATHER'S NAME FIRST: JOHN	MIDDLE: W.	LAST: BRISKEY	15. MOTHER'S MAIDEN NAME FIRST: CLARA	MIDDLE:	LAST: SHUMAKER
16a. WAS DECEASED EVER IN U.S. ARMED FORCES? (YES, NO OR UNKNOWN): NO	(IF YES, GIVE WAR OR DATES)	16b. SOCIAL SECURITY NO.: 163-14-2274	17. INFORMANT: JAMES A. BRISKEY	ADDRESS: R.D. #3 - MEYERSDALE, PA. 15552	

MEDICAL CERTIFICATION

18. **CAUSE OF DEATH** (Enter only one cause per line for (a), (b), and (c).)

PART I. DEATH WAS CAUSED BY:

IMMEDIATE CAUSE (a): Respiratory arrest — APPROXIMATE INTERVAL BETWEEN ONSET AND DEATH: 1 hr.

DUE TO, OR AS A CONSEQUENCE OF (b):

DUE TO, OR AS A CONSEQUENCE OF (c): Cor. Pulmonale, Obstructive Pulmon. Disease

Conditions, if any, which gave rise to immediate cause (a), stating the underlying cause last.

5193

PART 2. OTHER SIGNIFICANT CONDITIONS CONTRIBUTING TO DEATH BUT NOT RELATED TO THE TERMINAL DISEASE OR CONDITION GIVEN IN PART 1(a): Hypertension, Peptic Ulcer Disease

19a. DATE OF OPERATION	19b. CONDITION FOR WHICH OPERATION WAS PERFORMED	20a. AUTOPSY? YES ☐ NO ☐	20b. IF YES, WERE FINDINGS USED IN CERTIFYING CAUSES OF DEATH? YES ☐ NO ☐

21a. ACCIDENT WAS UNDERLYING ☐ OR CONTRIBUTING ☐ CAUSE OF DEATH (IF EITHER, NOTIFY MEDICAL EXAMINER)	21b. TIME OF INJURY HOUR A.M. P.M. MONTH DAY YEAR 19	21c. HOW INJURY OCCURRED (ENTER NATURE OF INJURY IN ITEM 18, PART 1 OR PART 2)
21d. INJURY OCCURRED WHILE AT WORK ☐ NOT WHILE AT WORK ☐	21e. PLACE OF INJURY (AT HOME, STREET, FACTORY, OFFICE, FARM, ETC.)	21f. LOCATION STREET / CITY OR TOWN / COUNTY / STATE

22a. I certify that (I) (this hospital) attended the deceased from 9/29/74 19__ to 11/18/74 19__, that (I) (we) last saw the deceased alive on 11/18/74 19__, and that in (my) (our) opinion death occurred on the date and hour and from the causes stated above. (I) (we) (did) (did not) view the body after death.

22b. SIGNATURE: George Brezn MD — DEGREE: ATTENDING PHYSICIAN ☐ MEDICAL DIRECTOR ☐ STAFF PHYSICIAN ☒ — 22c. DATE SIGNED: 19 Nov, '74

22d. PHYSICIAN'S NAME (TYPE OR PRINT): George Brezn — 22e. ADDRESS: 900 SETON DRIVE, CUMBERLAND, MD. 21502

23a. BURIAL, CREMATION, REMOVAL (SPECIFY): BURIAL	23b. DATE: 11-21-74	23c. NAME OF CEMETERY OR CREMATORY: GREENVILLE CEMETERY	23d. LOCATION CITY OR TOWN: GREENVILLE TWP.	COUNTY: SOMERSET STATE: PA.

24. FUNERAL DIRECTOR NAME / ADDRESS: THOMAS FUNERAL HOME, SALISBURY, PA.

25a. DATE FILED BY REGISTRAR: NOV 26 1974 — 25b. REGISTRAR'S SIGNATURE: Evelyn Horton

TO HOSPITAL OR ATTENDING PHYSICIAN: The law requires that the death certificate be executed within 24 hours after death. Page 4 may be retained by the hospital or attending physician.

TO FUNERAL DIRECTOR. After this certificate has been signed by the attending physician and completely filled in by the funeral director, page 3 should be detached for use as the burial-transit permit. Then please remove carbon papers. Pages 1 and 2 should be filed within 72 hours after death with the State Dept. of Health and Mental Hygiene prior to Burial, cremation, or removal.

IMPORTANT: If Item 21 is marked or Item 18 shows any injury, or other traumatic event, the medical examiner must be notified at once.

DIVISION OF VITAL RECORDS, 301 W. PRESTON ST., BALTIMORE, MARYLAND 21201

BP_____

DHMH - 16 60M 7/73
(VR A 15(4))

STATE OF MARYLAND
DEPARTMENT OF HEALTH AND MENTAL HYGIENE
CERTIFICATE OF DEATH

1 - FOR STATE REGISTRAR

74-26661
REG. NO.

DIVISION OF VITAL RECORDS, 301 W. PRESTON ST., BALTIMORE, MARYLAND 21201

TO HOSPITAL OR ATTENDING PHYSICIAN: The law requires that the death certificate be executed within 24 hours after death. Page 4 may be retained by the hospital or attending physician.

TO FUNERAL DIRECTOR: After this certificate has been signed by the attending physician and completely filled in by the funeral director, page 3 should be detached for use as the burial-transit permit. Then please remove carbon papers. Pages 1 and 2 should be filed within 72 hours of death with the State Dept. of Health and Mental Hygiene prior to burial, cremation, or removal.

IMPORTANT: If item 21 is marked or item 18 shows any injury, or other traumatic event, the medical examiner must be notified at once.

1. DECEASED NAME (TYPE OR PRINT) First: Phyllis	Middle: C.	Last: Brode	2a. DATE OF DEATH Month Day Year: 11/4/74	2b. HOUR: 11:55 P.M.	
3. SEX: Female	4. RACE: White	5. DATE OF BIRTH Month Day Year: Aug. 18, 1907	6. AGE (IN YEARS LAST BIRTHDAY): 67 YRS.	IF UNDER 1 YEAR: Months / Days	IF UNDER 24 HRS.: Hours / Min.
7a. BIRTHPLACE (STATE OR FOREIGN COUNTRY): Maryland	7b. CITIZEN OF WHAT COUNTRY?: U.S.A.	8. MARRIED ☐ NEVER MARRIED ☐ WIDOWED XX DIVORCED ☐	9. BALTIMORE CITY OR COUNTY OF DEATH: Allegany MD.		
10. CITY OR TOWN OF DEATH: Cumberland	11. NAME OF HOSPITAL, NURSING HOME OR OTHER INSTITUTION (IF NOT IN SUCH FACILITY, GIVE STREET ADDRESS): Allegany Co. Infirmary	12a. USUAL OCCUPATION (TYPE OF WORK FOR MOST OF WORKING LIFE): Clerk	12b. KIND OF BUSINESS OR INDUSTRY: Clothing		
USUAL RESIDENCE (IF NURSING HOME OR OTHER INSTITUTION, GIVE RESIDENCE BEFORE ADMISSION) 13a. STATE: Maryland	13b. COUNTY: Allegany	13c. CITY OR TOWN: Frostburg	13d. INSIDE CITY LIMITS? YES XX NO ☐	13e. STREET ADDRESS: 70 Meshach Frost Village	
14. FATHER'S NAME First: James	Middle	Last: Atkinson	15. MOTHER'S MAIDEN NAME First: Clara	Middle	Last: Brown
16a. WAS DECEASED EVER IN U.S. ARMED FORCES? (YES, NO OR UNKNOWN): No	(IF YES, GIVE WAR OR DATES)	16b. SOCIAL SECURITY NO.: 216-46-9076	17. INFORMANT: Mrs. Christine Thrasher	ADDRESS: Midland, Md.	

MEDICAL CERTIFICATION

18. CAUSE OF DEATH (Enter only one couse per line for (a), (b), and (c).)
PART I. DEATH WAS CAUSED BY:
IMMEDIATE CAUSE (a): Cancer of colon - Sigmoid — APPROXIMATE INTERVAL BETWEEN ONSET AND DEATH: approx. 6 mo.
DUE TO, OR AS A CONSEQUENCE OF (b):
DUE TO, OR AS A CONSEQUENCE OF (c): Intra-abdominal carcinomatosis — approx. 6 mo.

Conditions, if any, which gave rise to immediate couse (a), stating the underlying couse last. 1533

PART 2. OTHER SIGNIFICANT CONDITIONS CONTRIBUTING TO DEATH BUT NOT RELATED TO THE TERMINAL DISEASE OR CONDITION GIVEN IN PART 1(a): Diabetes Mellitus. Chd. S.C.V.D.

19a. DATE OF OPERATION: 10-9-74	19b. CONDITION FOR WHICH OPERATION WAS PERFORMED: Intra-abdominal carcinoma	20a. AUTOPSY? YES ☐ NO ☑	20b. IF YES, WERE FINDINGS USED IN CERTIFYING CAUSES OF DEATH? YES ☐ NO ☐
21a. ACCIDENT WAS UNDERLYING ☐ OR CONTRIBUTING ☐ CAUSE OF DEATH (IF EITHER, NOTIFY MEDICAL EXAMINER)	21b. TIME OF INJURY HOUR A.M. P.M. MONTH DAY YEAR 19	21c. HOW INJURY OCCURRED (ENTER NATURE OF INJURY IN ITEM 18, PART I OR PART 2)	
21d. INJURY OCCURRED WHILE AT WORK ☐ NOT WHILE AT WORK ☐	21e. PLACE OF INJURY (AT HOME, STREET, FACTORY, OFFICE, FARM, ETC.)	21f. LOCATION STREET / CITY OR TOWN / COUNTY / STATE	

22a. I certify that (I) (this hospital) attended the deceased from June 3, 1973, 19____, to November 4, 19 74, that (I) (we) last saw the deceased alive on November 3 19 1974 and that in (my) (our) opinion death occurred on the date and hour and from the causes stated above, (I) (we) (did) (did not) view the body after death.

22b. SIGNATURE: John A Tegges — DEGREE: ATTENDING PHYSICIAN ☐ MEDICAL DIRECTOR ☐ STAFF PHYSICIAN ☑ — 22c. DATE SIGNED: 11 5 74

22d. PHYSICIAN'S NAME (TYPE OR PRINT): John A Teggart MD — 22e. ADDRESS: Hyndman Pa

23a. BURIAL, CREMATION, REMOVAL (SPECIFY): Burial	23b. DATE: Nov. 7, 1974	23c. NAME OF CEMETERY OR CREMATORY: Frostburg Memorial	23d. LOCATION CITY OR TOWN / COUNTY / STATE: Frostburg, Alleg. Md.
24. FUNERAL DIRECTOR NAME / ADDRESS: Durst Funeral Home, Frostburg, Md.		25a. DATE REC'D. BY REGISTRAR: NOV 08 1974	25b. REGISTRAR'S SIGNATURE: Sidney [illegible]

DHMH-16 60M 1/73
(VR A 15 (4))

STATE OF MARYLAND
DEPARTMENT OF HEALTH AND MENTAL HYGIENE
CERTIFICATE OF DEATH

1 - FOR STATE REGISTRAR

REG. NO. 74-26662

DIVISION OF VITAL RECORDS, 301 W. PRESTON ST., BALTIMORE, MARYLAND 21201

TO HOSPITAL OR ATTENDING PHYSICIAN: The law requires that the death certificate be executed within 24 hours after death. Page 4 may be retained by the hospital or attending physician.

TO FUNERAL DIRECTOR: After this certificate has been signed by the attending physician and completely filled in by the funeral director, page 3 should be detached for use as the burial-transit permit. Then please remove carbon papers. Pages 1 and 2 should be filed within 72 hours after death with the State Dept. of Health and Mental Hygiene prior to burial, cremation, or removal.

IMPORTANT: If Item 21 is marked or Item 18 shows any injury, or other traumatic event, the medical examiner must be notified at once.

1. DECEASED NAME (TYPE OR PRINT) FIRST: EDITH	MIDDLE: G.	LAST: BROTEMARKLE	2a. DATE OF DEATH MONTH DAY YEAR: NOV 11, 1974
2b. HOUR: 4:25 P.			
3. SEX: Female	4. RACE: White	5. DATE OF BIRTH MONTH DAY YEAR: April 22, 1898	6. AGE (IN YEARS LAST BIRTHDAY): 76 YRS.
IF UNDER 1 YEAR MONTHS / DAYS	IF UNDER 24 HRS HOURS / MIN		
7a. BIRTHPLACE (STATE OR FOREIGN COUNTRY): Maryland	7b. CITIZEN OF WHAT COUNTRY?: USA	8. MARRIED [X] NEVER MARRIED [ ] WIDOWED [ ] DIVORCED [ ]	9. BALTIMORE CITY OR COUNTY OF DEATH: Allegany MD.
10. CITY OR TOWN OF DEATH: CUMBERLAND, MD	11. NAME OF HOSPITAL, NURSING HOME OR OTHER INSTITUTION (IF NOT IN SUCH FACILITY, GIVE STREET ADDRESS): MEMORIAL HOSPITAL	12a. USUAL OCCUPATION (TYPE OF WORK FOR MOST OF WORKING LIFE): Housewife	12b. KIND OF BUSINESS OR INDUSTRY: Own Home

USUAL RESIDENCE (IF NURSING HOME OR OTHER INSTITUTION, GIVE RESIDENCE BEFORE ADMISSION)

13a. STATE	13b. COUNTY	13c. CITY OR TOWN	13d. INSIDE CITY LIMITS?	13e. STREET ADDRESS
Maryland	Allegany	Cumberland	YES [ ] NO [X]	Route 2, Pine Ridge Road

14. FATHER'S NAME FIRST / MIDDLE / LAST	15. MOTHER'S MAIDEN NAME FIRST / MIDDLE / LAST	16a. WAS DECEASED EVER IN U.S. ARMED FORCES? (YES, NO OR UNKNOWN) / (IF YES, GIVE WAR OR DATES)	16b. SOCIAL SECURITY NO.	17. INFORMANT ADDRESS
Daniel S. Ryan	Sarah J. Robertson	No	220 32 4652	C. L. Brotemarkle Cumberland, Md.

MEDICAL CERTIFICATION

18. CAUSE OF DEATH (Enter only one cause per line for (a), (b), and (c).)
PART I. DEATH WAS CAUSED BY:

		APPROXIMATE INTERVAL BETWEEN ONSET AND DEATH
IMMEDIATE CAUSE (a)	Liver failure	2-3 Wks
DUE TO, OR AS A CONSEQUENCE OF (b)	metastatic Ca from (L) colon	2 yrs
DUE TO, OR AS A CONSEQUENCE OF (c)		

Conditions, if any, which gave rise to immediate cause (a), stating the underlying cause last. 1538

PART 2. OTHER SIGNIFICANT CONDITIONS CONTRIBUTING TO DEATH BUT NOT RELATED TO THE TERMINAL DISEASE OR CONDITION GIVEN IN PART 1(a)

19a. DATE OF OPERATION	19b. CONDITION FOR WHICH OPERATION WAS PERFORMED	20a. AUTOPSY? YES [ ] NO [ ]	20b. IF YES, WERE FINDINGS USED IN CERTIFYING CAUSES OF DEATH? YES [ ] NO [ ]

21a. ACCIDENT WAS UNDERLYING [ ] OR CONTRIBUTING [ ] CAUSE OF DEATH (IF EITHER, NOTIFY MEDICAL EXAMINER)	21b. TIME OF INJURY HOUR A.M. P.M. MONTH DAY YEAR 19	21c. HOW INJURY OCCURRED (ENTER NATURE OF INJURY IN ITEM 18, PART 1 OR PART 2)
21d. INJURY OCCURRED WHILE AT WORK [ ] NOT WHILE AT WORK [ ]	21e. PLACE OF INJURY (AT HOME, STREET, FACTORY, OFFICE, FARM, ETC.)	21f. LOCATION STREET / CITY OR TOWN / COUNTY / STATE

22a. I certify that (I) (this hospital) attended the deceased from 10-30 19 74 to 11-11- 19 74, that (I) (we) last saw the deceased alive on 11-11- 19 74, and that in (my) (our) opinion death occurred on the date and hour and from the causes stated above; (I) (we) (did) (did not) view the body after death.

22b. SIGNATURE	DEGREE	22c. DATE SIGNED
A. J. Mirkin M.D.	ATTENDING PHYSICIAN [X] MEDICAL DIRECTOR [ ] STAFF PHYSICIAN [ ]	11-15-74

22d. PHYSICIAN'S NAME (TYPE OR PRINT)	22e. ADDRESS
A. J. MIRKIN	115 So. Centre St - Cumberland

23a. BURIAL, CREMATION, REMOVAL (SPECIFY)	23b. DATE	23c. NAME OF CEMETERY OR CREMATORY	23d. LOCATION CITY OR TOWN / COUNTY / STATE
Burial	Nov. 14, 1974	Zion Memorial Park	Cumberland, Md.

24. FUNERAL DIRECTOR NAME / ADDRESS	25a. DATE REC'D. BY REGISTRAR	25b. REGISTRAR'S SIGNATURE
William G. Kight Cumberland, Md.	NOV 18 1974	Sidney Linton

BP

DHMH - 16 60M 7/73
(VR A 15(4))

EDITH G. BROTEMARKLE NOV 11, 1974 4:25 P.

Female White April 22,1895 76

x

Maryland USA Allegany

CUMBERLAND,MD MEMORIAL HOSPITAL Housewife Own Home

Maryland Allegany Cumberland X Route 2,Pine Ridge Road

Daniel S. Ryan Sarah J. Robertson

No 220 32 4652 C. L. Brotemarkle Cumberland,Md.

Burial Nov.14,1974 Zion Memorial Park Cumberland, Md.

William G. Kight Cumberland, Md.

STATE OF MARYLAND
DEPARTMENT OF HEALTH AND MENTAL HYGIENE

MEDICAL EXAMINER'S CERTIFICATE OF DEATH

1 - FOR STATE REGISTRAR

REG. NO. 74-26663

DIVISION OF VITAL RECORDS, 301 W. PRESTON ST., BALTIMORE, MD. 21201

TO MEDICAL EXAMINER: THIS CERTIFICATE SHOULD BE EXECUTED WITHIN 24 HOURS AFTER DEATH. IF ANY DELAY IS NECESSARY, PLEASE EXECUTE THE CERTIFICATE, WRITING THE WORD "PENDING" IN PENCIL IN ITEM 18. GIVE PAGES 1, 2, AND 3 TO THE FUNERAL DIRECTOR. PAGE 4 SHOULD BE FORWARDED TO THE CHIEF MEDICAL EXAMINER ALONG WITH FORM P.M. 3. RETAIN PAGE 5 FOR YOUR FILES.
TO FUNERAL DIRECTOR: PAGE 3 SHOULD BE USED AS A BURIAL-TRANSIT PERMIT. PAGES 1 AND 2 SHOULD BE FILED, WITHIN 72 HOURS AFTER DEATH, WITH THE STATE DEPARTMENT OF HEALTH AND MENTAL HYGIENE, DIVISION OF VITAL RECORDS, 301 W. PRESTON STREET, BALTIMORE, MARYLAND, 21201 PRIOR TO BURIAL, CREMATION, OR REMOVAL.

1. DECEASED NAME (TYPE OR PRINT) FIRST	MIDDLE	LAST	2a. DATE OF DEATH KNOWN X / ESTIMATED ☐ MONTH	DAY	YEAR 19	2b. HOUR
Christine	Kammauf	Burns	11-	1-	74	11:59a M

3. SEX	4. RACE	5. DATE OF BIRTH MONTH	DAY	YEAR	6. AGE (IN YEARS LAST BIRTHDAY)	IF UNDER 1 YR. MONTHS	DAYS	IF UNDER 24 HRS. HOURS	MIN.	2c. DATE PRONOUNCED DEAD MONTH	DAY	YEAR 19	2d. HOUR
Female	White	Nov.	15	1888	85 YRS.					11-	1-	74	11:59a M

7a. BIRTHPLACE (STATE OR FOREIGN COUNTRY)	7b. CITIZEN OF WHAT COUNTRY?	8. MARRIED ☐ NEVER MARRIED ☐ WIDOWED XX DIVORCED ☐	9. BALTIMORE CITY OR COUNTY OF DEATH
Maryland	USA		Allegany MD

10. CITY OR TOWN OF DEATH	11. NAME OF HOSPITAL, NURSING HOME, OR OTHER INSTITUTION (IF NOT IN SUCH FACILITY, GIVE STREET ADDRESS)	12a. USUAL OCCUPATION (TYPE OF WORK FOR MOST OF WORKING LIFE)	12b. KIND OF BUSINESS OR INDUSTRY
Cumberland	Sacred Heart Hospital---DOA	Retired Mgr.	Cafeteria

USUAL RESIDENCE (IF IN NURSING HOME OR OTHER INSTITUTION, GIVE RESIDENCE BEFORE ADMISSION)

13a. STATE	13b. COUNTY	13c. CITY OR TOWN	13d. INSIDE CITY LIMITS? YES ☐ NO X	13e. STREET ADDRESS
Maryland	Allegany	Cumberland		Winchester Road

14. FATHER'S NAME FIRST	MIDDLE	LAST	15. MOTHER'S MAIDEN NAME FIRST	MIDDLE	LAST
Adam		Kammauf	Annia		Ratigen

16a. WAS DECEASED EVER IN U.S. ARMED FORCES? (YES, NO, OR UNKNOWN) (IF YES, GIVE WAR OR DATES)	16b. SOCIAL SECURITY NO.	17. INFORMANT	ADDRESS
No	215-20-7481	Raymond L. Barton	Creasptown, Md.

MEDICAL CERTIFICATION

18. CAUSE OF DEATH (Enter only one cause per line for (a), (b), and (c).)
PART I DEATH WAS CAUSED BY:

		APPROXIMATE INTERVAL BETWEEN ONSET AND DEATH
IMMEDIATE CAUSE (a)	CORONARY OCCLUSION	SUDDEN
Conditions, if any, which gave rise to immediate cause (a) stating the underlying cause last. — DUE TO, OR AS A CONSEQUENCE OF (b)	CORONARY SCLEROSIS	--
DUE TO, OR AS A CONSEQUENCE OF (c)		

4109

PART 2 OTHER SIGNIFICANT CONDITIONS CONTRIBUTING TO DEATH BUT NOT RELATED TO THE TERMINAL DISEASE OR CONDITION GIVEN IN PART 1 (a).

19a. DATE OF OPERATION	19b. CONDITION FOR WHICH OPERATION WAS PERFORMED?	20. AUTOPSY? YES ☐ NO XX

21a. EXTERNAL CAUSE WAS UNDERLYING ☐ OR CONTRIBUTING ☐ CAUSE OF DEATH	21b. TIME OF INJURY HOUR A.M. P.M. MONTH DAY YEAR 19	21c. HOW INJURY OCCURRED (ENTER NATURE OF INJURY IN ITEM 18 PART 1 OR PART 2)

21d. INJURY OCCURRED WHILE AT WORK ☐ NOT WHILE AT WORK ☐	21e. PLACE OF INJURY (AT HOME, STREET, FACTORY, FARM, ETC.)	21f. LOCATION STREET	CITY OR TOWN	COUNTY	STATE

22a. I certify that I took charge of the remains described above, held an Autopsy ☐, Inspection X, Inquiry X, and in my opinion death resulted from: Natural causes X, Accident ☐, Suicide ☐, Homicide ☐, Undetermined manner ☐,

ACTUAL SIGNATURE Benedict Skitarelic M.D. TITLE (SPECIFY) Deputy MEDICAL EXAMINER DATE SIGNED 11-1-74

EXAMINER'S NAME (TYPE OR PRINT) Benedict Skitarelic, M.D. ADDRESS R#9, Cumberland, Maryland 21530

23a. BURIAL, CREMATION, REMOVAL (SPECIFY)	23b. DATE	23c. NAME OF CEMETERY OR CREMATORY	23d. LOCATION CITY OR TOWN	COUNTY	STATE
Burial	11/4/74	Restlawn Mem. Park	Cumberland	Alleg	Md.

24. FUNERAL DIRECTOR NAME	ADDRESS	25a. DATE REC'D. BY REGISTRAR	25b. REGISTRAR'S SIGNATURE
Leasure-Stein Funeral Home	Cumberland, Maryland	NOV 06 1974	Sidney [illegible]

BP

DHMH - 17
(VR A15 ME (5))
30M 7/73

STATE OF MARYLAND
DEPARTMENT OF HEALTH AND MENTAL HYGIENE
CERTIFICATE OF DEATH

1 - FOR STATE REGISTRAR

74-26664
REG. NO.

DIVISION OF VITAL RECORDS, 301 W. PRESTON ST., BALTIMORE, MARYLAND 21201

TO HOSPITAL OR ATTENDING PHYSICIAN: The law requires that the death certificate be executed within 24 hours after death. Page 3 may be retained by the hospital or attending physician.

TO FUNERAL DIRECTOR: After this certificate has been signed by the attending physician and completely filled in by the funeral director, pages 1 and 2 should be filed within 72 hours after death with the State Dept. of Health and Mental Hygiene prior to burial, cremation, or removal.

IMPORTANT: If Item 21 is marked or Item 18 shows any injury, or other traumatic event, the medical examiner must be notified at once.

1. DECEASED NAME (TYPE OR PRINT) FIRST: JOHN	MIDDLE: WALTER	LAST: BYER	2a. DATE OF DEATH MONTH DAY YEAR: NOVEMBER 1, 1974	2b. HOUR: 6:45P M	
3. SEX: Male	4. RACE: Caucasian	5. DATE OF BIRTH MONTH DAY YEAR: August 26, 1881	6. AGE (IN YEARS LAST BIRTHDAY): 93 YRS	IF UNDER 1 YEAR: MONTHS / DAYS	IF UNDER 24 HRS.: HOURS / MIN.
7a. BIRTHPLACE (STATE OR FOREIGN COUNTRY): West Virginia	7b. CITIZEN OF WHAT COUNTRY?: U.S.A.	8. MARRIED ☐ NEVER MARRIED ☐ WIDOWED ☒ DIVORCED ☐	9. BALTIMORE CITY OR COUNTY OF DEATH: ALLEGANY COUNTY MD.		
10. CITY OR TOWN OF DEATH: Cumberland	11. NAME OF HOSPITAL, NURSING HOME OR OTHER INSTITUTION (IF NOT IN SUCH FACILITY, GIVE STREET ADDRESS): SACRED HEART HOSPITAL	12a. USUAL OCCUPATION (TYPE OF WORK FOR MOST OF WORKING LIFE): Electrical Eng.	12b. KIND OF BUSINESS OR INDUSTRY: Textile Corpt.		
USUAL RESIDENCE (IF NURSING HOME OR OTHER INSTITUTION, GIVE RESIDENCE BEFORE ADMISSION) 13a. STATE: Md.	13b. COUNTY: Allegany	13c. CITY OR TOWN: Cumberland	13d. INSIDE CITY LIMITS? YES ☒ NO ☐	13e. STREET ADDRESS: Cor. Paca & Lee Sts.	
14. FATHER'S NAME FIRST: John	MIDDLE: --	LAST: Byer	15. MOTHER'S MAIDEN NAME FIRST: Mary	MIDDLE: --	LAST: Byer
16a. WAS DECEASED EVER IN U.S. ARMED FORCES? (YES, NO OR UNKNOWN): No.	(IF YES, GIVE WAR OR DATES)	16b. SOCIAL SECURITY NO.: 217-10-7190	17. INFORMANT: Mr. Thomas P. Lyden	ADDRESS: Cumberland, Md.	

MEDICAL CERTIFICATION

18. CAUSE OF DEATH (Enter only one cause per line for (a), (b), and (c).) — APPROXIMATE INTERVAL BETWEEN ONSET AND DEATH

PART 1. DEATH WAS CAUSED BY:

IMMEDIATE CAUSE (a): Congested Heart Failure.

4123

Conditions, if any, which gave rise to immediate cause (a), stating the underlying cause last.

DUE TO, OR AS A CONSEQUENCE OF (b): ASH D

DUE TO, OR AS A CONSEQUENCE OF (c):

PART 2. OTHER SIGNIFICANT CONDITIONS CONTRIBUTING TO DEATH BUT NOT RELATED TO THE TERMINAL DISEASE OR CONDITION GIVEN IN PART 1(a)

19a. DATE OF OPERATION	19b. CONDITION FOR WHICH OPERATION WAS PERFORMED	20a. AUTOPSY? YES ☐ NO ☐	20b. IF YES, WERE FINDINGS USED IN CERTIFYING CAUSES OF DEATH? YES ☐ NO ☐

21a. ACCIDENT WAS UNDERLYING ☐ OR CONTRIBUTING ☐ CAUSE OF DEATH (IF EITHER, NOTIFY MEDICAL EXAMINER)	21b. TIME OF INJURY HOUR A.M. P.M. MONTH DAY YEAR 19	21c. HOW INJURY OCCURRED (ENTER NATURE OF INJURY IN ITEM 18, PART 1 OR PART 2)
21d. INJURY OCCURRED WHILE AT WORK ☐ NOT WHILE AT WORK ☐	21e. PLACE OF INJURY (AT HOME, STREET, FACTORY, OFFICE, FARM, ETC.)	21f. LOCATION STREET / CITY OR TOWN / COUNTY / STATE

22a. I certify that (I) (this hospital) attended the deceased from 11-1, 19 74, to 11-1, 19 74, that (I) (we) last saw the deceased alive on 11-1 19 74, and that in (my) (our) opinion death occurred on the date and hour and from the causes stated above. (I) (we) (did) (did not) view the body after death.

22b. SIGNATURE: [signature] M.D. DEGREE: ATTENDING PHYSICIAN ☒ MEDICAL DIRECTOR ☐ STAFF PHYSICIAN ☐ — 22c. DATE SIGNED: 11-2-74

22d. PHYSICIAN'S NAME (TYPE OR PRINT): URIEL VELANDIA, M.D. — 22e. ADDRESS: 924 SETON DRIVE, CUMBERLAND, MD. 21502

23a. BURIAL, CREMATION, REMOVAL (SPECIFY): Burial	23b. DATE: Nov. 4, 1974	23c. NAME OF CEMETERY OR CREMATORY: SS. Peter & Paul's Cem.	23d. LOCATION CITY OR TOWN / COUNTY / STATE: Cumberland, Allegany, Md.
24. FUNERAL DIRECTOR NAME: H. Wayne George	ADDRESS: 202 GREENE ST. GEORGE FUNERAL HOME, CUMBERLAND, MD.	25a. DATE REC'D. BY REGISTRAR: NOV 0 6 1974	25b. REGISTRAR'S SIGNATURE: Sidney [illegible]

BP. 130

DHMH - 16 60M 7/73
(VR A 15 (4))

Item#5 FilmG477 11/22/74 sy

FOR 1 - STATE REGISTRAR

STATE OF MARYLAND
DEPARTMENT OF HEALTH AND MENTAL HYGIENE
CERTIFICATE OF DEATH

74-26665
REG. NO.

DIVISION OF VITAL RECORDS, 301 W. PRESTON ST., BALTIMORE, MARYLAND 21201

TO HOSPITAL OR ATTENDING PHYSICIAN: The law requires that the death certificate be executed within 24 hours after death. Page 4 may be retained by the hospital or attending physician.

TO FUNERAL DIRECTOR: After this certificate has been signed by the attending physician and completely filled in by the funeral director, page 4 should be detached for use as the burial-transit permit. Then please remove carbon papers. Pages 1 and 2 should be filed within 72 hours of death with the State Dept. of Health and Mental Hygiene prior to burial, cremation, or removal.

IMPORTANT: If Item 21 is marked or Item 18 shows any injury, or other traumatic event, the medical examiner must be notified at once.

1. DECEASED NAME (TYPE OR PRINT) FIRST	MIDDLE	LAST	2a. DATE OF DEATH MONTH	DAY	YEAR / 2b. HOUR
IRENE	TRULY	BYRD	NOVEMBER	13,	1974 / 5:08A M
3. SEX	4. RACE	5. DATE OF BIRTH MONTH	DAY	YEAR	6. AGE (IN YEARS LAST BIRTHDAY) / IF UNDER 1 YEAR: MONTHS, DAYS / IF UNDER 24 HRS: HOURS, MIN.
FEMALE	NEGRO	~~11~~ Jan	13	~~1974~~ 1896	78 YRS.
7a. BIRTHPLACE (STATE OR FOREIGN COUNTRY)	7b. CITIZEN OF WHAT COUNTRY?	8. MARRIED ☐ NEVER MARRIED ☐ WIDOWED ☒ DIVORCED ☐	9. BALTIMORE CITY OR COUNTY OF DEATH		
CUMBERLAND, MD	U S A		ALLEGANY CO., MD.		
10. CITY OR TOWN OF DEATH	11. NAME OF HOSPITAL, NURSING HOME OR OTHER INSTITUTION (IF NOT IN SUCH FACILITY, GIVE STREET ADDRESS)		12a. USUAL OCCUPATION (TYPE OF WORK FOR MOST OF WORKING LIFE)		12b. KIND OF BUSINESS OR INDUSTRY
CUMBERLAND	SACRED HEART HOSPITAL		HOUSEWIFE		

USUAL RESIDENCE (IF NURSING HOME OR OTHER INSTITUTION, GIVE RESIDENCE BEFORE ADMISSION)

13a. STATE	13b. COUNTY	13c. CITY OR TOWN	13d. INSIDE CITY LIMITS?	13e. STREET ADDRESS
MARYLAND	ALLEGANY	CUMBERLAND	YES ☒ NO ☐	234 GLENN, ST. CUMB, MD.

14. FATHER'S NAME FIRST	MIDDLE	LAST	15. MOTHER'S MAIDEN NAME FIRST	MIDDLE	LAST
CHARLES		MALONE	GEORGANNA		DENSON

16a. WAS DECEASED EVER IN U.S. ARMED FORCES? (YES, NO OR UNKNOWN)	(IF YES, GIVE WAR OR DATES)	16b. SOCIAL SECURITY NO.	17. INFORMANT	ADDRESS
NO		217-30-1500	MRS. IRENE O. KEYS	234 GLENN ST. CUMB, MD.

MEDICAL CERTIFICATION

18. **CAUSE OF DEATH** (Enter only one cause per line for (a), (b), and (c).)
PART I. DEATH WAS CAUSED BY:

		APPROXIMATE INTERVAL BETWEEN ONSET AND DEATH
IMMEDIATE CAUSE (a)	Myocardial infarction	4 days
DUE TO, OR AS A CONSEQUENCE OF (b)	Renal failure	5 yrs
DUE TO, OR AS A CONSEQUENCE OF (c)		

5932

Conditions, if any, which gave rise to immediate cause (a), stating the underlying cause last.

PART 2. OTHER SIGNIFICANT CONDITIONS CONTRIBUTING TO DEATH BUT NOT RELATED TO THE TERMINAL DISEASE OR CONDITION GIVEN IN PART 1(a)
D-cubitus mellitus, Cerebrovasc, insuff

19a. DATE OF OPERATION	19b. CONDITION FOR WHICH OPERATION WAS PERFORMED	20a. AUTOPSY? YES ☐ NO ☐	20b. IF YES, WERE FINDINGS USED IN CERTIFYING CAUSES OF DEATH? YES ☐ NO ☐

21a. ACCIDENT WAS UNDERLYING ☐ OR CONTRIBUTING ☐ CAUSE OF DEATH (IF EITHER, NOTIFY MEDICAL EXAMINER)	21b. TIME OF INJURY HOUR A.M. P.M. MONTH DAY YEAR 19	21c. HOW INJURY OCCURRED (ENTER NATURE OF INJURY IN ITEM 18, PART 1 OR PART 2)

21d. INJURY OCCURRED WHILE AT WORK ☐ NOT WHILE AT WORK ☐	21e. PLACE OF INJURY (AT HOME, STREET, FACTORY, OFFICE, FARM, ETC.)	21f. LOCATION STREET / CITY OR TOWN / COUNTY / STATE

22a. **I certify** that (I) (this hospital) attended the deceased from _____, 19____, to _____, 19____, that (I) (we) last saw the deceased alive on _____, 19____, and that in (my) (our) opinion death occurred on the date and hour and from the causes stated above. (I) (we) (did) (did not) view the body after death.

22b. SIGNATURE	DEGREE	22c. DATE SIGNED
George Breza MD	ATTENDING PHYSICIAN ☒ MEDICAL DIRECTOR ☐ STAFF PHYSICIAN ☐	11-14-74

22d. PHYSICIAN'S NAME (TYPE OR PRINT)	22e. ADDRESS
GEORGE BREZA M D	SETON DRIVE, CUMBERLAND, MD

23a. BURIAL, CREMATION, REMOVAL (SPECIFY)	23b. DATE	23c. NAME OF CEMETERY OR CREMATORY	23d. LOCATION CITY OR TOWN / COUNTY / STATE
BURIAL	11-15-1974	ROSEHILL CEMETERY	CUMBERLAND ALLEGANY MD.

24. FUNERAL DIRECTOR NAME / ADDRESS	25a. DATE REC'D. BY REGISTRAR	25b. REGISTRAR'S SIGNATURE
LEASURE-STEIN FUNERAL HOME, 230 BALTIMORE AVE. CUMBERLAND, MD.	NOV 18 1974	Sidney H. Mortar

BP

DHMH - 16 60M 7/73
(VR A 15(4))

STATE OF MARYLAND
DEPARTMENT OF HEALTH AND MENTAL HYGIENE
CERTIFICATE OF DEATH

1 - FOR STATE REGISTRAR

74-26666
REG. NO.

1. DECEASED NAME (TYPE OR PRINT) FIRST: RUTH; MIDDLE: ; LAST: COLLINS			2a. DATE OF DEATH MONTH DAY YEAR: Nov. 28, 1974	2b. HOUR: 4:20 A M	
3. SEX: FEMALE	4. RACE: WHITE	5. DATE OF BIRTH MONTH DAY YEAR: Sept. 18, 1898	6. AGE (IN YEARS LAST BIRTHDAY): 76 YRS.	IF UNDER 1 YEAR: MONTHS / DAYS	IF UNDER 24 HRS: HOURS / MIN.
7a. BIRTHPLACE (STATE OR FOREIGN COUNTRY): W. Va.	7b. CITIZEN OF WHAT COUNTRY?: U.S.A.	8. MARRIED ☐ NEVER MARRIED ☐ WIDOWED ☐ DIVORCED ☒	9. BALTIMORE CITY OR COUNTY OF DEATH: ALLEGANY		MD.
10. CITY OR TOWN OF DEATH: CUMBERLAND	11. NAME OF HOSPITAL, NURSING HOME OR OTHER INSTITUTION (IF NOT IN SUCH FACILITY, GIVE STREET ADDRESS): CUMBERLAND Nursing Home	12a. USUAL OCCUPATION (TYPE OF WORK FOR MOST OF WORKING LIFE): Secretary	12b. KIND OF BUSINESS OR INDUSTRY: Textile, Industry		
USUAL RESIDENCE (IF NURSING HOME OR OTHER INSTITUTION, GIVE RESIDENCE BEFORE ADMISSION) 13a. STATE: MD.	13b. COUNTY: ALLEGANY	13c. CITY OR TOWN: WESTERN PORT	13d. INSIDE CITY LIMITS? YES ☒ NO ☐	13e. STREET ADDRESS: 401 MARYLAND AVE.	
14. FATHER'S NAME FIRST: EDWARD; MIDDLE: MARTIN; LAST: McGEVERAN		15. MOTHER'S MAIDEN NAME FIRST: IDA; MIDDLE: CATHERINE; LAST: HARMON.			
16a. WAS DECEASED EVER IN U.S. ARMED FORCES? (YES, NO OR UNKNOWN)	(IF YES, GIVE WAR OR DATES)	16b. SOCIAL SECURITY NO.: 224-07-0761	17. INFORMANT: MRS. MAY CROSS.	ADDRESS: 401 MARYLAND AVE. WESTERN PORT, MD.	

MEDICAL CERTIFICATION

18. CAUSE OF DEATH (Enter only one cause per line for (a), (b), and (c).)
PART I. DEATH WAS CAUSED BY:
IMMEDIATE CAUSE (a): Congestive heart failure — APPROXIMATE INTERVAL BETWEEN ONSET AND DEATH
DUE TO, OR AS A CONSEQUENCE OF
(b):
DUE TO, OR AS A CONSEQUENCE OF
(c):
Conditions, if any, which gave rise to immediate cause (a), stating the underlying cause last.
4270

PART 2. OTHER SIGNIFICANT CONDITIONS CONTRIBUTING TO DEATH BUT NOT RELATED TO THE TERMINAL DISEASE OR CONDITION GIVEN IN PART 1(a)
Arteriosclerotic Rheumatoid arthritis

19a. DATE OF OPERATION	19b. CONDITION FOR WHICH OPERATION WAS PERFORMED	20a. AUTOPSY? YES ☐ NO ☒	20b. IF YES, WERE FINDINGS USED IN CERTIFYING CAUSES OF DEATH? YES ☐ NO ☐

21a. ACCIDENT WAS UNDERLYING ☐ OR CONTRIBUTING ☐ CAUSE OF DEATH (IF EITHER, NOTIFY MEDICAL EXAMINER)	21b. TIME OF INJURY HOUR A.M. P.M. MONTH DAY YEAR 19	21c. HOW INJURY OCCURRED (ENTER NATURE OF INJURY IN ITEM 18, PART 1 OR PART 2)	
21d. INJURY OCCURRED WHILE AT WORK ☐ NOT WHILE AT WORK ☐	21e. PLACE OF INJURY (AT HOME, STREET, FACTORY, OFFICE, FARM, ETC.)	21f. LOCATION STREET / CITY OR TOWN / COUNTY / STATE	

22a. I certify that (I) (this hospital) attended the deceased from 6/4/73, 19__, to 11/28, 19 74, that (I) (we) last saw the deceased alive on 11/, 19 74. and that in (my) (our) opinion death occurred on the date and hour and from the causes stated above. (I) (we) (did) (did not) view the body after death.

22b. SIGNATURE: [signature] DEGREE: MD ATTENDING PHYSICIAN ☒ MEDICAL DIRECTOR ☐ STAFF PHYSICIAN ☐ — 22c. DATE SIGNED: 12/28/70

22d. PHYSICIAN'S NAME (TYPE OR PRINT): P. G. HALROS — 22e. ADDRESS: 302 Schley St. Cumberland, Md.

23a. BURIAL, CREMATION, REMOVAL (SPECIFY): Burial	23b. DATE: 11/30/74	23c. NAME OF CEMETERY OR CREMATORY: Rose Hill Cem.	23d. LOCATION CITY OR TOWN: Cumberland	COUNTY: Alleg STATE: Md.
24. FUNERAL DIRECTOR NAME / ADDRESS: LEASURE-STEIN FUNERAL HOME INC CUMBERLAND, MD.		25a. DATE REC'D. BY REGISTRAR: DEC 04 1974	25b. REGISTRAR'S SIGNATURE: Sidney P. Horton		

DIVISION OF VITAL RECORDS, 301 W. PRESTON ST., BALTIMORE, MARYLAND 21201

TO HOSPITAL OR ATTENDING PHYSICIAN: The law requires that the death certificate be executed within 24 hours after death. Page 4 may be retained by the hospital or attending physician.

TO FUNERAL DIRECTOR: After this certificate has been signed by the attending physician and completely filled in by the funeral director, page 4 should be detached for use as the burial-transit permit. Then please remove carbon papers. Pages 1 and 2 should be filed within 72 hours after death with the State Dept. of Health and Mental Hygiene prior to burial, cremation, or removal.

IMPORTANT: If Item 21 is marked or Item 18 shows any injury, or other traumatic event, the medical examiner must be notified at once.

BP

DHMH - 16 60M 7/73
(VR A 15 (4))

STATE OF MARYLAND
DEPARTMENT OF HEALTH AND MENTAL HYGIENE
CERTIFICATE OF DEATH

1 - FOR STATE REGISTRAR

74-26667
REG. NO.

DIVISION OF VITAL RECORDS, 301 W. PRESTON ST., BALTIMORE, MARYLAND 21201

TO HOSPITAL OR ATTENDING PHYSICIAN: The law requires that the death certificate be executed within 24 hours after death. Page 4 may be retained by the hospital or attending physician.

TO FUNERAL DIRECTOR: After this certificate has been signed by the attending physician and completely filled in by the funeral director, it should be detached for use as the burial-transit permit. Then please remove carbon papers. Pages 1 and 2 should be filed within 72 hours of death with the State Dept. of Health and Mental Hygiene prior to burial, cremation, or removal.

IMPORTANT: If Item 21 is marked or Item 18 shows any injury, or other traumatic event, the medical examiner must be notified at once.

1. DECEASED NAME (TYPE OR PRINT): FIRST ELLA MIDDLE GRACE LAST CRABTREE
2a. DATE OF DEATH: MONTH NOVEMBER DAY 08, YEAR 1974
2b. HOUR: 1:30 PM
3. SEX: Female
4. RACE: White
5. DATE OF BIRTH: MONTH June DAY 30, YEAR 1888
6. AGE (IN YEARS LAST BIRTHDAY): 86 YRS. IF UNDER 1 YEAR: MONTHS DAYS; IF UNDER 24 HRS.: HOURS MIN.
7a. BIRTHPLACE (STATE OR FOREIGN COUNTRY): Md.
7b. CITIZEN OF WHAT COUNTRY?: U.S.A.
8. MARRIED ☐ NEVER MARRIED ☐ WIDOWED ☒ DIVORCED ☐
9. BALTIMORE CITY OR COUNTY OF DEATH: Allegany MD.
10. CITY OR TOWN OF DEATH: CUMBERLAND,
11. NAME OF HOSPITAL, NURSING HOME OR OTHER INSTITUTION (IF NOT IN SUCH FACILITY, GIVE STREET ADDRESS): MEMORIAL HOSPITAL
12a. USUAL OCCUPATION (TYPE OF WORK FOR MOST OF WORKING LIFE): --- Housewife----
12b. KIND OF BUSINESS OR INDUSTRY:

USUAL RESIDENCE (IF NURSING HOME OR OTHER INSTITUTION, GIVE RESIDENCE BEFORE ADMISSION)
13a. STATE: Md.
13b. COUNTY: Allegany
13c. CITY OR TOWN: Cumberland
13d. INSIDE CITY LIMITS? YES ☒ NO ☐
13e. STREET ADDRESS: 633 Hill Top Drive

14. FATHER'S NAME: FIRST Amos MIDDLE LAST Gross
15. MOTHER'S MAIDEN NAME: FIRST Victoria MIDDLE LAST Bowman
16a. WAS DECEASED EVER IN U.S. ARMED FORCES? (YES, NO OR UNKNOWN): No
(IF YES, GIVE WAR OR DATES):
16b. SOCIAL SECURITY NO.: 215-48-5730
17. INFORMANT ADDRESS: Mrs. Mildred Hite 634 Hill Top Dr. Cumb.Md.

MEDICAL CERTIFICATION

18. CAUSE OF DEATH (Enter only one cause per line for (a), (b), and (c).)
PART I. DEATH WAS CAUSED BY:
IMMEDIATE CAUSE (a): Cardiovascular Arrest due to
DUE TO, OR AS A CONSEQUENCE OF (b): Cardiorespiratory arrest due to
DUE TO, OR AS A CONSEQUENCE OF (c):
Conditions, if any, which gave rise to immediate cause (a), stating the underlying cause last.
4272
APPROXIMATE INTERVAL BETWEEN ONSET AND DEATH

PART 2. OTHER SIGNIFICANT CONDITIONS CONTRIBUTING TO DEATH BUT NOT RELATED TO THE TERMINAL DISEASE OR CONDITION GIVEN IN PART 1(a).

19a. DATE OF OPERATION
19b. CONDITION FOR WHICH OPERATION WAS PERFORMED
20a. AUTOPSY? YES ☐ NO ☐
20b. IF YES, WERE FINDINGS USED IN CERTIFYING CAUSES OF DEATH? YES ☐ NO ☐
21a. ACCIDENT WAS UNDERLYING ☐ OR CONTRIBUTING ☐ CAUSE OF DEATH (IF EITHER, NOTIFY MEDICAL EXAMINER)
21b. TIME OF INJURY HOUR A.M. P.M. MONTH DAY YEAR 19
21c. HOW INJURY OCCURRED (ENTER NATURE OF INJURY IN ITEM 1B, PART 1 OR PART 2)
21d. INJURY OCCURRED WHILE AT WORK ☐ NOT WHILE AT WORK ☐
21e. PLACE OF INJURY (AT HOME, STREET, FACTORY, OFFICE, FARM, ETC.)
21f. LOCATION STREET CITY OR TOWN COUNTY STATE

22a. I certify that (I) (this hospital) attended the deceased from 10/30 74, 19__, to 11/8 74, 19__, that (I) (we) last saw the deceased alive on __, 19__, and that in (my) (our) opinion death occurred on the date and hour and from the causes stated above. (I) (we) did (did not) view the body after death.
22b. SIGNATURE DEGREE: ATTENDING PHYSICIAN ☒ MEDICAL DIRECTOR ☐ STAFF PHYSICIAN ☐
22c. DATE SIGNED 11/13/74
22d. PHYSICIAN'S NAME (TYPE OR PRINT): Guy Fiscus M.D.
22e. ADDRESS: Memorial Hospital Cumb. Md.

23a. BURIAL, CREMATION, REMOVAL (SPECIFY): Burial
23b. DATE: Nov. 11,1974
23c. NAME OF CEMETERY OR CREMATORY: Hillcrest Burial Pk.
23d. LOCATION CITY OR TOWN: Cumberland COUNTY: Allegany STATE: Md.
24. FUNERAL DIRECTOR NAME: Silcox-Merritt Fun. Ser. ADDRESS: 404 Decatur St. Cumberland, Md.
25a. DATE REC'D. BY REGISTRAR: NOV 13 1974
25b. REGISTRAR'S SIGNATURE: Sidney H. Norton

BP

DHMH - 16 60M 7/73
(VR A 15 (4))

STATE OF MARYLAND
DEPARTMENT OF HEALTH AND MENTAL HYGIENE
CERTIFICATE OF DEATH

1 - FOR STATE REGISTRAR

74-26668
REG. NO.

1. DECEASED NAME (TYPE OR PRINT) FIRST: MARY	MIDDLE: EDITH	LAST: CROWE	2a. DATE OF DEATH MONTH DAY YEAR: NOVEMBER 16, 1974	2b. HOUR: 9:05 AM	
3. SEX: Female	4. RACE: White	5. DATE OF BIRTH MONTH DAY YEAR: 7 11 1896	6. AGE (IN YEARS LAST BIRTHDAY): 78 YRS.	IF UNDER 1 YEAR: MONTHS / DAYS	IF UNDER 24 HRS.: HOURS / MIN.
7a. BIRTHPLACE (STATE OR FOREIGN COUNTRY): Md	7b. CITIZEN OF WHAT COUNTRY?: U.S.A.	8. MARRIED [X] NEVER MARRIED [ ] WIDOWED [ ] DIVORCED [ ]	9. BALTIMORE CITY OR COUNTY OF DEATH: ALLEGANY COUNTY, MD.		
10. CITY OR TOWN OF DEATH: Cumberland	11. NAME OF HOSPITAL, NURSING HOME OR OTHER INSTITUTION (IF NOT IN SUCH FACILITY, GIVE STREET ADDRESS): SACRED HEART HOSPITAL	12a. USUAL OCCUPATION (TYPE OF WORK FOR MOST OF WORKING LIFE): Housewife	12b. KIND OF BUSINESS OR INDUSTRY		

USUAL RESIDENCE (IF NURSING HOME OR OTHER INSTITUTION, GIVE RESIDENCE BEFORE ADMISSION)

13a. STATE: Md	13b. COUNTY: Allegany	13c. CITY OR TOWN: Lonaconing	13d. INSIDE CITY LIMITS? YES [ ] NO [X]	13e. STREET ADDRESS: Selden Seen Road

14. FATHER'S NAME FIRST / MIDDLE / LAST: George / / Ternent	15. MOTHER'S MAIDEN NAME FIRST / MIDDLE / LAST: Mary / F. / Ternent	
16a. WAS DECEASED EVER IN U.S. ARMED FORCES? (YES, NO OR UNKNOWN): no	(IF YES, GIVE WAR OR DATES)	16b. SOCIAL SECURITY NO.
17. INFORMANT ADDRESS: Mr. William Crowe Lonaconing, Md.		

MEDICAL CERTIFICATION

18. CAUSE OF DEATH (Enter only one cause per line for (a), (b), and (c).)
PART 1. DEATH WAS CAUSED BY:
IMMEDIATE CAUSE (a): Carcinoma gallbladder — APPROXIMATE INTERVAL BETWEEN ONSET AND DEATH: 6 mo
DUE TO, OR AS A CONSEQUENCE OF (b):
DUE TO, OR AS A CONSEQUENCE OF (c):
Conditions, if any, which gave rise to immediate cause (a), stating the underlying cause last.

PART 2. OTHER SIGNIFICANT CONDITIONS CONTRIBUTING TO DEATH BUT NOT RELATED TO THE TERMINAL DISEASE OR CONDITION GIVEN IN PART 1(a)

19a. DATE OF OPERATION	19b. CONDITION FOR WHICH OPERATION WAS PERFORMED	20a. AUTOPSY? YES [ ] NO [ ]	20b. IF YES, WERE FINDINGS USED IN CERTIFYING CAUSES OF DEATH? YES [ ] NO [ ]

21a. ACCIDENT WAS UNDERLYING [ ] OR CONTRIBUTING [ ] CAUSE OF DEATH (IF EITHER, NOTIFY MEDICAL EXAMINER)	21b. TIME OF INJURY HOUR A.M. P.M. MONTH DAY YEAR 19	21c. HOW INJURY OCCURRED (ENTER NATURE OF INJURY IN ITEM 18, PART 1 OR PART 2)	
21d. INJURY OCCURRED WHILE AT WORK [ ] NOT WHILE AT WORK [ ]	21e. PLACE OF INJURY (AT HOME, STREET, FACTORY, OFFICE, FARM, ETC.)	21f. LOCATION STREET / CITY OR TOWN / COUNTY / STATE	

22a. I certify that (I) (this hospital) attended the deceased from _____, 19____, to _____, 19____, that (I) (we) last saw the deceased alive on _____, 19____, and that in (my) (our) opinion death occurred on the date and hour and from the causes stated above. (I) (we) (did) (did not) view the body after death.

22b. SIGNATURE: George Breza	DEGREE: MD	ATTENDING PHYSICIAN [X] MEDICAL DIRECTOR [ ] STAFF PHYSICIAN [ ]	22c. DATE SIGNED: 17 Nov. 74
22d. PHYSICIAN'S NAME (TYPE OR PRINT): GEORGE BREZA, M.D.	22e. ADDRESS: Cumberland, Md.		

23a. BURIAL, CREMATION, REMOVAL (SPECIFY): Burial	23b. DATE: 11/18/74	23c. NAME OF CEMETERY OR CREMATORY: Memorial Park	23d. LOCATION CITY OR TOWN: Frostburg	COUNTY: A. / STATE: Md
24. FUNERAL DIRECTOR NAME: EICHHORN FUNERAL HOME	ADDRESS: 8 E. MAIN ST. LONACONING, MD. 21539	25a. DATE REC'D. BY REGISTRAR: NOV 19 1974	25b. REGISTRAR'S SIGNATURE: Sidney [illegible]	

DIVISION OF VITAL RECORDS, 301 W. PRESTON ST., BALTIMORE, MARYLAND 21201

TO HOSPITAL OR ATTENDING PHYSICIAN: The law requires that the death certificate be executed within 24 hours after death. Page 4 may be retained by the hospital or attending physician.

TO FUNERAL DIRECTOR: After this certificate has been signed by the attending physician and completely filled in by the funeral director, it should be detached for use as the burial-transit permit. Then please remove carbon papers. Pages 1 and 2 should be filed within 72 hours of death with the State Dept. of Health and Mental Hygiene prior to burial, cremation, or removal.

IMPORTANT: If Item 21 is marked or Item 18 shows any injury, or other traumatic event, the medical examiner must be notified at once.

BP

DHMH - 16 60M 7 73
(VR A 15 (4))

STATE OF MARYLAND
DEPARTMENT OF HEALTH AND MENTAL HYGIENE
CERTIFICATE OF DEATH

1 - FOR STATE REGISTRAR

74-26669
REG. NO.

DIVISION OF VITAL RECORDS, 301 W. PRESTON ST., BALTIMORE, MARYLAND 21201

TO HOSPITAL OR ATTENDING PHYSICIAN: The law requires that the death certificate be executed within 24 hours after death. Page 4 may be retained by the hospital or attending physician.

TO FUNERAL DIRECTOR: After this certificate has been signed by the attending physician and completely filled in by the funeral director, page 3 should be detached for use as the burial-transit permit. Then please remove carbon papers. Pages 1 and 2 should be filed within 72 hours after death with the State Dept. of Health and Mental Hygiene prior to burial, cremation, or removal.

IMPORTANT: If item 21 is marked or item 18 shows any injury, or other traumatic event, the medical examiner must be notified at once.

DHMH-16 60M 1-73
(VR A 15 (4))

1. DECEASED NAME (TYPE OR PRINT) FIRST / MIDDLE / LAST	ROBERT / L. / CUTTER	2a. DATE OF DEATH MONTH DAY YEAR	NOVEMBER 20, 1974	2b. HOUR	M
3. SEX	MALE	4. RACE	WHITE	5. DATE OF BIRTH MONTH DAY YEAR	SEPT. 13, 1905
6. AGE (IN YEARS LAST BIRTHDAY)	69 YRS.	IF UNDER 1 YEAR: MONTHS / DAYS		IF UNDER 24 HRS: HOURS / MIN	
7a. BIRTHPLACE (STATE OR FOREIGN COUNTRY)	MARYLAND	7b. CITIZEN OF WHAT COUNTRY?	U.S.A.	8. MARRIED [X] NEVER MARRIED [ ] WIDOWED [ ] DIVORCED [ ]	
9. BALTIMORE CITY OR COUNTY OF DEATH	ALLEGANY MD.				
10. CITY OR TOWN OF DEATH	FROSTBURG	11. NAME OF HOSPITAL, NURSING HOME OR OTHER INSTITUTION (IF NOT IN SUCH FACILITY, GIVE STREET ADDRESS)	FBG COMMUNITY HOSPITAL	12a. USUAL OCCUPATION (TYPE OF WORK FOR MOST OF WORKING LIFE)	MAINTENANCE
12b. KIND OF BUSINESS OR INDUSTRY	STATE COLIEGE				
USUAL RESIDENCE (IF NURSING HOME OR OTHER INSTITUTION, GIVE RESIDENCE BEFORE ADMISSION) 13a. STATE	MARYLAND	13b. COUNTY	ALLEGANY	13c. CITY OR TOWN	MIDLOTHIAN
13d. INSIDE CITY LIMITS? YES [ ] NO [X]		13e. STREET ADDRESS	BOX 314		
14. FATHER'S NAME FIRST / MIDDLE / LAST	WILLIAM / H. / CUTTER	15. MOTHER'S MAIDEN NAME FIRST / MIDDLE / LAST	BESSIE / PLUMMER		
16a. WAS DECEASED EVER IN U.S. ARMED FORCES? (YES, NO OR UNKNOWN)	NO	16b. SOCIAL SECURITY NO.	214-01-9636	17. INFORMANT ADDRESS	MRS. ELSIE CUTTER, MIDLOTHIAN, MD. 21543

MEDICAL CERTIFICATION

18. CAUSE OF DEATH (Enter only one cause per line for (a), (b), and (c).)
PART 1. DEATH WAS CAUSED BY:

		APPROXIMATE INTERVAL BETWEEN ONSET AND DEATH
IMMEDIATE CAUSE (a)	Myocardial Infarction	
DUE TO, OR AS A CONSEQUENCE OF (b)	Cor pulmonale	
DUE TO, OR AS A CONSEQUENCE OF (c)		

4109

Conditions, if any, which gave rise to immediate cause (a), stating the underlying cause last.

PART 2. OTHER SIGNIFICANT CONDITIONS CONTRIBUTING TO DEATH BUT NOT RELATED TO THE TERMINAL DISEASE OR CONDITION GIVEN IN PART 1(a)

19a. DATE OF OPERATION	19b. CONDITION FOR WHICH OPERATION WAS PERFORMED	20a. AUTOPSY? YES [ ] NO [X]	20b. IF YES, WERE FINDINGS USED IN CERTIFYING CAUSES OF DEATH? YES [ ] NO [ ]
21a. ACCIDENT WAS UNDERLYING [ ] OR CONTRIBUTING [ ] CAUSE OF DEATH (IF EITHER, NOTIFY MEDICAL EXAMINER)	21b. TIME OF INJURY HOUR A.M. P.M. MONTH DAY YEAR 19	21c. HOW INJURY OCCURRED (ENTER NATURE OF INJURY IN ITEM 18, PART 1 OR PART 2)	
21d. INJURY OCCURRED WHILE AT WORK [ ] NOT WHILE AT WORK [ ]	21e. PLACE OF INJURY (AT HOME, STREET, FACTORY, OFFICE, FARM, ETC.)	21f. LOCATION STREET / CITY OR TOWN / COUNTY / STATE	

22a. I certify that (I) (this hospital) attended the deceased from _____, 19____, to _____, 19____, that (I) (we) last saw the deceased alive on _____, 19____, and that in (my) (our) opinion death occurred on the date and hour and from the causes stated above. (I) (we) (did) (did not) view the body after death.

22b. SIGNATURE	DEGREE: ATTENDING PHYSICIAN [ ] MEDICAL DIRECTOR [X] STAFF PHYSICIAN [ ]	22c. DATE SIGNED	11/22/74
22d. PHYSICIAN'S NAME (TYPE OR PRINT)	HENRY VICINI, M.D.	22e. ADDRESS	FBG COMMUNITY HOSP., FROSTBURG, MD.

23a. BURIAL, CREMATION, REMOVAL (SPECIFY)	BURIAL	23b. DATE	NOV.22,1974	23c. NAME OF CEMETERY OR CREMATORY: FROSTBURG MEMORIAL PARK; 23d. LOCATION CITY OR TOWN / COUNTY / STATE: FROSTBURG, ALLEGANY, MD.
24. FUNERAL DIRECTOR NAME / ADDRESS	DURST FUNERAL HOME, FROSTBURG, MD. 21532	25a. DATE REC'D. BY REGISTRAR	DEC 04 1974	25b. REGISTRAR'S SIGNATURE: Sidney L. Norton

STATE OF MARYLAND
DEPARTMENT OF HEALTH AND MENTAL HYGIENE
CERTIFICATE OF DEATH

1 - FOR STATE REGISTRAR

74-26670
REG. NO.

1. DECEASED NAME (TYPE OR PRINT) FIRST: DOROTHY	MIDDLE: L.	LAST: DAVIS	2a. DATE OF DEATH MONTH DAY YEAR: NOV. 25, 1974	2b. HOUR: 9:04P M	
3. SEX: FEMALE	4. RACE: WHITE	5. DATE OF BIRTH MONTH DAY YEAR: OCTOBER 10, 1904	6. AGE (IN YEARS LAST BIRTHDAY): 70 YRS.	IF UNDER 1 YEAR: MONTHS / DAYS	IF UNDER 24 HRS: HOURS / MIN.
7a. BIRTHPLACE (STATE OR FOREIGN COUNTRY): MARYLAND	7b. CITIZEN OF WHAT COUNTRY?: U.S.A.	8. MARRIED [X] NEVER MARRIED [ ] WIDOWED [ ] DIVORCED [ ]	9. BALTIMORE CITY OR COUNTY OF DEATH: ALLEGANY MD.		
10. CITY OR TOWN OF DEATH: CUMBERLAND, MD	11. NAME OF HOSPITAL, NURSING HOME OR OTHER INSTITUTION (IF NOT IN SUCH FACILITY, GIVE STREET ADDRESS): MEMORIAL HOSPITAL	12a. USUAL OCCUPATION (TYPE OF WORK FOR MOST OF WORKING LIFE): HOUSEWIFE	12b. KIND OF BUSINESS OR INDUSTRY: OWN HOME		
USUAL RESIDENCE (IF NURSING HOME OR OTHER INSTITUTION, GIVE RESIDENCE BEFORE ADMISSION) 13a. STATE: MARYLAND	13b. COUNTY: ALLEGANY	13c. CITY OR TOWN: MT. SAVAGE	13d. INSIDE CITY LIMITS? YES [ ] NO [X]	13e. STREET ADDRESS: ROUTE 1	
14. FATHER'S NAME FIRST / MIDDLE / LAST: UNKNOWN		15. MOTHER'S MAIDEN NAME FIRST / MIDDLE / LAST: EDITH / FATKIN			
16a. WAS DECEASED EVER IN U.S. ARMED FORCES? (YES, NO OR UNKNOWN): NO	(IF YES, GIVE WAR OR DATES)	16b. SOCIAL SECURITY NO.: 214-01-3700B	17. INFORMANT / ADDRESS: J. THEODORE DAVIS, MT. SAVAGE, MD. 21545		

MEDICAL CERTIFICATION

18. CAUSE OF DEATH (Enter only one cause per line for (a), (b), and (c).)
PART I. DEATH WAS CAUSED BY:
IMMEDIATE CAUSE (a): Myocardial infarction — APPROXIMATE INTERVAL BETWEEN ONSET AND DEATH
DUE TO, OR AS A CONSEQUENCE OF (b): C-A-D
DUE TO, OR AS A CONSEQUENCE OF (c):
Conditions, if any, which gave rise to immediate cause (a), stating the underlying cause last. 4109

PART 2. OTHER SIGNIFICANT CONDITIONS CONTRIBUTING TO DEATH BUT NOT RELATED TO THE TERMINAL DISEASE OR CONDITION GIVEN IN PART 1(a)

19a. DATE OF OPERATION	19b. CONDITION FOR WHICH OPERATION WAS PERFORMED	20a. AUTOPSY? YES [ ] NO [X]	20b. IF YES, WERE FINDINGS USED IN CERTIFYING CAUSES OF DEATH? YES [ ] NO [ ]
21a. ACCIDENT WAS UNDERLYING [ ] OR CONTRIBUTING [ ] CAUSE OF DEATH (IF EITHER, NOTIFY MEDICAL EXAMINER)	21b. TIME OF INJURY HOUR A.M. P.M. MONTH DAY YEAR 19	21c. HOW INJURY OCCURRED (ENTER NATURE OF INJURY IN ITEM 18, PART 1 OR PART 2)	
21d. INJURY OCCURRED WHILE AT WORK [ ] NOT WHILE AT WORK [ ]	21e. PLACE OF INJURY (AT HOME, STREET, FACTORY, OFFICE, FARM, ETC.)	21f. LOCATION STREET / CITY OR TOWN / COUNTY / STATE	

22a. I certify that (I) (this hospital) attended the deceased from 11-22, 1974, to ____, 19____, that (I) (we) last saw the deceased alive on 11-25-1974, and that in (my) (our) opinion death occurred on the date and hour and from the causes stated above, (I) (we) (did) (did not) view the body after death.

22b. SIGNATURE: H Bahar — DEGREE: ATTENDING PHYSICIAN [ ] MEDICAL DIRECTOR [ ] STAFF PHYSICIAN [X] — 22c. DATE SIGNED: 11-26-74

22d. PHYSICIAN'S NAME (TYPE OR PRINT): HADI BAHAR, M.D.

22e. ADDRESS: MEMORIAL HOSP. MED. BLDG., CUMBERLAND, MD.

23a. BURIAL, CREMATION, REMOVAL (SPECIFY): BURIAL	23b. DATE: NOV. 28, 1974	23c. NAME OF CEMETERY OR CREMATORY: METHODIST CEMETERY	23d. LOCATION CITY OR TOWN / COUNTY / STATE: VALE SUMMIT, ALLEGANY, MD.	
24. FUNERAL DIRECTOR NAME / ADDRESS: DURST FUNERAL HOME, FROSTBURG, MD. 21532			25a. DATE REC'D. BY REGISTRAR: DEC 05 1974	25b. REGISTRAR'S SIGNATURE: Sidney P. Horton

TO HOSPITAL OR ATTENDING PHYSICIAN: The law requires that the death certificate be executed within 24 hours after death. Page 4 may be retained by the hospital or attending physician.

TO FUNERAL DIRECTOR: After this certificate has been signed by the attending physician and completely filled in by the funeral director, page 4 should be detached for use as the burial-transit permit. Then please remove carbon papers. Pages 1 and 2 should be filed within 72 hours with the State Dept. of Health and Mental Hygiene prior to burial, cremation, or removal.

IMPORTANT: If Item 21 is marked or Item 18 shows any injury, or other traumatic event, the medical examiner must be notified at once.

DIVISION OF VITAL RECORDS, 301 W. PRESTON ST., BALTIMORE, MARYLAND 21201

BP

DHMH - 16 60M 7/73
(VR A 15 (4))

STATE OF MARYLAND
DEPARTMENT OF HEALTH AND MENTAL HYGIENE
CERTIFICATE OF DEATH

1 - FOR STATE REGISTRAR

74-26671
REG. NO.

DIVISION OF VITAL RECORDS, 301 W. PRESTON ST., BALTIMORE, MARYLAND 21201

TO HOSPITAL OR ATTENDING PHYSICIAN: The law requires that the death certificate be executed within 24 hours after death. Page 4 may be retained by the hospital or attending physician.

TO FUNERAL DIRECTOR: After this certificate has been signed by the attending physician and completely filled in by the funeral director, page 3 should be detached for use as the burial-transit permit. Then please remove carbon papers. Pages 1 and 2 should be filed within 72 hours after death with the State Dept. of Health and Mental Hygiene prior to burial, cremation, or removal.

IMPORTANT: If item 21 is marked or item 18 shows any injury, or other traumatic event, the medical examiner must be notified at once.

1. DECEASED NAME (TYPE OR PRINT) FIRST	MIDDLE	LAST	2a. DATE OF DEATH MONTH DAY YEAR / 2b. HOUR
JOHN	HAROLD	DEETZ	NOVEMBER 25, 1974 / 6:10A M
3. SEX	4. RACE	5. DATE OF BIRTH MONTH DAY YEAR	6. AGE (IN YEARS LAST BIRTHDAY) / IF UNDER 1 YEAR MONTHS DAYS / IF UNDER 24 HRS HOURS MIN
MALE	WHITE	MAY 23, 1903	71 YRS.
7a. BIRTHPLACE (STATE OR FOREIGN COUNTRY)	7b. CITIZEN OF WHAT COUNTRY?	8. MARRIED ☐ NEVER MARRIED ☐ WIDOWED ☒ DIVORCED ☐	9. BALTIMORE CITY OR COUNTY OF DEATH
MARYLAND	USA		ALLEGANY COUNTY MD.
10. CITY OR TOWN OF DEATH	11. NAME OF HOSPITAL, NURSING HOME OR OTHER INSTITUTION (IF NOT IN SUCH FACILITY, GIVE STREET ADDRESS)	12a. USUAL OCCUPATION (TYPE OF WORK DONE MOST OF WORKING LIFE)	12b. KIND OF BUSINESS OR INDUSTRY
CUMBERLAND	SACRED HEART HOSPITAL	RETIRED CONTRACTOR	

USUAL RESIDENCE (IF NURSING HOME OR OTHER INSTITUTION, GIVE RESIDENCE BEFORE ADMISSION)

13a. STATE	13b. COUNTY	13c. CITY OR TOWN	13d. INSIDE CITY LIMITS?	13e. STREET ADDRESS
MARYLAND	ALLEGANY	CUMBERLAND	YES ☒ NO ☐	215 CHARLES STREET

14. FATHER'S NAME FIRST	MIDDLE	LAST	15. MOTHER'S MAIDEN NAME FIRST	MIDDLE	LAST
WILLIAM	H,	DEETZ	MARY	ELIZABETH	WRIGHT

16a. WAS DECEASED EVER IN U.S. ARMED FORCES? (YES, NO OR UNKNOWN)	(IF YES, GIVE WAR OR DATES)	16b. SOCIAL SECURITY NO.	17. INFORMANT ADDRESS
NO		217-10-7891	OLGA DEETZ 213 CHARLES ST. CUMBERLAND MD.

MEDICAL CERTIFICATION

18. CAUSE OF DEATH (Enter only one cause per line for (a), (b), and (c).)
PART I. DEATH WAS CAUSED BY:

		APPROXIMATE INTERVAL BETWEEN ONSET AND DEATH
IMMEDIATE CAUSE (a)	Respiratory failure, acute	
DUE TO, OR AS A CONSEQUENCE OF (b)	Metastatic adeno carcinoma	
DUE TO, OR AS A CONSEQUENCE OF (c)	primary unknown	

1990

Conditions, if any, which gave rise to immediate cause (a), stating the underlying cause last.

PART 2. OTHER SIGNIFICANT CONDITIONS CONTRIBUTING TO DEATH BUT NOT RELATED TO THE TERMINAL DISEASE OR CONDITION GIVEN IN PART 1(a)
arteriosclerotic heart disease i chronic lung disease

19a. DATE OF OPERATION	19b. CONDITION FOR WHICH OPERATION WAS PERFORMED	20a. AUTOPSY?	20b. IF YES, WERE FINDINGS USED IN CERTIFYING CAUSES OF DEATH?
		YES ☐ NO ☒	YES ☐ NO ☐

21a. ACCIDENT WAS UNDERLYING ☐ OR CONTRIBUTING ☐ CAUSE OF DEATH (IF EITHER, NOTIFY MEDICAL EXAMINER)	21b. TIME OF INJURY HOUR A.M. P.M. MONTH DAY YEAR 19	21c. HOW INJURY OCCURRED (ENTER NATURE OF INJURY IN ITEM 18, PART 1 OR PART 2)
21d. INJURY OCCURRED WHILE AT WORK ☐ NOT WHILE AT WORK ☐	21e. PLACE OF INJURY (AT HOME, STREET, FACTORY, OFFICE, FARM, ETC.)	21f. LOCATION STREET CITY OR TOWN COUNTY STATE

22a. I certify that (I) (this hospital) attended the deceased from Nov. 22, 1974, to Nov. 25, 1974, that (I) (we) last saw the deceased alive on Nov. 22 1974, and that in (my) (our) opinion death occurred on the date and hour and from the causes stated above, (I) (we) (did) (did not) view the body after death.

22b. SIGNATURE	DEGREE		22c. DATE SIGNED
W. Hijab	MD	ATTENDING PHYSICIAN ☐ MEDICAL DIRECTOR ☐ STAFF PHYSICIAN ☐	11/25/74

22d. PHYSICIAN'S NAME (TYPE OR PRINT)	22e. ADDRESS
W. HIJAB, M.D.	909A Seton Drive Cumberland

23a. BURIAL, CREMATION, REMOVAL (SPECIFY)	23b. DATE	23c. NAME OF CEMETERY OR CREMATORY	23d. LOCATION CITY OR TOWN COUNTY STATE
BURIAL	NOVEMBER 29,	1974 HILLCREST CEMETERY	CUMBERLAND ALLEGANY MD.

24. FUNERAL DIRECTOR NAME ADDRESS	25a. DATE REC'D. BY REGISTRAR	25b. REGISTRAR'S SIGNATURE
SILCOX, MERRITT FUNERAL SERVICE, CUMBERLAND, MD.	NOV 27 1974	Lindsay Norton

BP

DHMH - 16 60M 7/73
(VR A 15 (4))

STATE OF MARYLAND
DEPARTMENT OF HEALTH AND MENTAL HYGIENE

MEDICAL EXAMINER'S CERTIFICATE OF DEATH

1- FOR STATE REGISTRAR

REG. NO. 74-26672

1. DECEASED NAME (TYPE OR PRINT): FIRST Timothy MIDDLE J. LAST Donnelly

2a. DATE OF DEATH: KNOWN ☐ ESTIMATED ☒ MONTH 11 DAY 15 YEAR 74 — 2b. HOUR 3p M

3. SEX: Male — 4. RACE: White — 5. DATE OF BIRTH: MONTH 7 DAY 21 YEAR 57 — 6. AGE (IN YEARS LAST BIRTHDAY): 17 YRS. — IF UNDER 1 YR. MONTHS DAYS — IF UNDER 24 HRS. HOURS MIN.

2c. DATE PRONOUNCED DEAD: MONTH 11 DAY 15 YEAR 74 — 2d. HOUR 3p M

7a. BIRTHPLACE (STATE OR FOREIGN COUNTRY): W.Va. — 7b. CITIZEN OF WHAT COUNTRY? USA — 8. MARRIED ☐ NEVER MARRIED ☒ WIDOWED ☐ DIVORCED ☐

9. BALTIMORE CITY OR COUNTY OF DEATH: Allegany MD.

10. CITY OR TOWN OF DEATH: Cumberland — 11. NAME OF HOSPITAL, NURSING HOME, OR OTHER INSTITUTION (IF NOT IN SUCH FACILITY, GIVE STREET ADDRESS): Memorial Hospital-- — 12a. USUAL OCCUPATION (TYPE OF WORK FOR MOST OF WORKING LIFE): Student — 12b. KIND OF BUSINESS OR INDUSTRY: High School

USUAL RESIDENCE (IF IN NURSING HOME OR OTHER INSTITUTION, GIVE RESIDENCE BEFORE ADMISSION)

13a. STATE: Maryland — 13b. COUNTY: Allegany — 13c. CITY OR TOWN: Westernport — 13d. INSIDE CITY LIMITS? YES ☒ NO ☐ — 13e. STREET ADDRESS: 221 Wood Street

14. FATHER'S NAME: FIRST John MIDDLE A LAST Donnelly

15. MOTHER'S MAIDEN NAME: FIRST Nancy MIDDLE A LAST Mullan

16a. WAS DECEASED EVER IN U.S. ARMED FORCES? (YES, NO, OR UNKNOWN): no — (IF YES, GIVE WAR OR DATES)

16b. SOCIAL SECURITY NO.: 213-72-2518

17. INFORMANT: John Donnelly — ADDRESS: Westernport, Md.

MEDICAL CERTIFICATION

18. CAUSE OF DEATH (Enter only one cause per line for (a), (b), and (c).)
PART I DEATH WAS CAUSED BY:

		APPROXIMATE INTERVAL BETWEEN ONSET AND DEATH
IMMEDIATE CAUSE (a)	Skull Fracture, Maceration of Brain	4 days
DUE TO, OR AS A CONSEQUENCE OF (b)	Gunshot of Head	4 days
DUE TO, OR AS A CONSEQUENCE OF (c)	(self inflicted--Accidental)	

9220

Conditions, if any, which gave rise to immediate cause (a) stating the underlying cause last.

PART 2 OTHER SIGNIFICANT CONDITIONS CONTRIBUTING TO DEATH BUT NOT RELATED TO THE TERMINAL DISEASE OR CONDITION GIVEN IN PART 1 (a).

19a. DATE OF OPERATION — 19b. CONDITION FOR WHICH OPERATION WAS PERFORMED? — 20. AUTOPSY? YES ☒ NO ☐

21a. EXTERNAL CAUSE WAS UNDERLYING ☒ OR CONTRIBUTING ☐ CAUSE OF DEATH — 21b. TIME OF INJURY HOUR 2:25 A.M. P.M. MONTH 11 DAY 11 YEAR 74 — 21c. HOW INJURY OCCURRED (ENTER NATURE OF INJURY IN ITEM 18 PART 1 OR PART 2): Accidentally shot self

21d. INJURY OCCURRED WHILE AT WORK ☐ NOT WHILE AT WORK ☒ — 21e. PLACE OF INJURY (AT HOME, STREET, FACTORY, FARM, ETC.): Outdoors near — 21f. LOCATION STREET / CITY OR TOWN / COUNTY / STATE: Spruce St. near Westernport, Alleg, Md.

22a. I certify that I took charge of the remains described above, held on Autopsy ☒, Inspection ☒, Inquiry ☒, and in my opinion death resulted from: Natural causes ☐, Accident ☒, Suicide ☐, Homicide ☐, Undetermined manner ☐,

ACTUAL SIGNATURE: Benedict Skitarelic M.D. — TITLE (SPECIFY): Deputy MEDICAL EXAMINER — DATE SIGNED: 11-15-74

EXAMINER'S NAME (TYPE OR PRINT): Benedict Skitarelic, M.D. — ADDRESS: R#9, Cumberland, Md., 21530

23a. BURIAL, CREMATION, REMOVAL (SPECIFY): Burial — 23b. DATE: 11/18/74 — 23c. NAME OF CEMETERY OR CREMATORY: St. Peters — 23d. LOCATION CITY OR TOWN / COUNTY / STATE: Westernport-Allegany-Md.

24. FUNERAL DIRECTOR NAME / ADDRESS: Boals Funeral Home, Westernport, Md. — 25a. DATE REC'D. BY REGISTRAR: NOV 20 1974 — 25b. REGISTRAR'S SIGNATURE: Sidney [illegible]

TO MEDICAL EXAMINER: THIS CERTIFICATE SHOULD BE EXECUTED WITHIN 24 HOURS AFTER DEATH. IF ANY DELAY IS NECESSARY, PLEASE EXECUTE THE CERTIFICATE, WRITING THE WORD "PENDING" IN PENCIL IN ITEM 18. GIVE PAGES 1, 2, AND 3 TO THE FUNERAL DIRECTOR. PAGE 4 SHOULD BE FORWARDED TO THE CHIEF MEDICAL EXAMINER ALONG WITH FORM PM 3. RETAIN PAGE 5 FOR YOUR FILES. TO FUNERAL DIRECTOR: PAGE 3 SHOULD BE USED AS A BURIAL-TRANSIT PERMIT. PAGES 1 AND 2 SHOULD BE FILED, WITHIN 72 HOURS AFTER DEATH, WITH THE STATE DEPARTMENT OF HEALTH AND MENTAL HYGIENE, DIVISION OF VITAL RECORDS, 301 W. PRESTON STREET, BALTIMORE, MARYLAND 21201 PRIOR TO BURIAL, CREMATION, OR REMOVAL.

DIVISION OF VITAL RECORDS, 301 W. PRESTON ST., BALTIMORE, MD. 21201

BP

DHMH - 17
(VR A15 ME (5))
30M 7/73

STATE OF MARYLAND
DEPARTMENT OF HEALTH AND MENTAL HYGIENE
CERTIFICATE OF DEATH

74-26673

1. DECEASED-NAME (Type or print): First Elizabeth Middle Virginia Last Fitz
2a. DATE OF DEATH: Month Nov. Day 17 Year 1974
2b. HOUR
3. SEX: Female
4. RACE: White
5. DATE OF BIRTH: July 6, 1905
6. AGE (In years last birthday): 69 YRS. IF UNDER 1 YEAR: MONTHS DAYS IF UNDER 24 HRS.: HOURS MIN.
7a. BIRTHPLACE (State or foreign country): Maryland
7b. CITIZEN OF WHAT COUNTRY?: U.S.A.
8. MARRIED ☐ NEVER MARRIED ☐ WIDOWED ☒ DIVORCED ☐
9. COUNTY OF DEATH: Allegany Md.
10. CITY OR TOWN OF DEATH: Cumberland
11. NAME OF HOSPITAL OR INSTITUTION (If not in hospital give street address): Sacred Heart Hospital
12a. USUAL OCCUPATION (Kind of work done during most of working life, even if retired.): House Wife
12b. KIND OF BUSINESS OR INDUSTRY
13a. USUAL RESIDENCE (Where deceased lived, if institution: Residence before admission) STATE: Maryland
13b. COUNTY: Allegany
13c. CITY OR TOWN: Cumberland
13d. INSIDE CITY LIMITS? YES ☒ NO ☐
13e. STREET AND NUMBER: 726 Golden Lane
14. FATHER'S NAME First George Middle T. Last McDonald
15. MOTHER'S MAIDEN NAME First Sarah Middle B. Last Callin
16a. WAS DECEASED EVER IN U.S. ARMED FORCES? (Yes, no, or unknown): No (If yes give war or dates of service)
16b. SOCIAL SECURITY NO.: 204-01-6007
17. INFORMANT: Mrs. Dudley Shafer, 734 Golden Lane Address: Cumberland Md.

MEDICAL CERTIFICATION

18. CAUSE OF DEATH (Enter only one couse per line for (a), (b), and (c).)
PART I. DEATH WAS CAUSED BY:
IMMEDIATE CAUSE (a): Pulmonary Embolism
DUE TO, OR AS A CONSEQUENCE OF (b): Carcinoma of Lt. Lung
DUE TO, OR AS A CONSEQUENCE OF (c):
Conditions, if any, which gave rise to immediate cause (a), stating the underlying cause last.
APPROXIMATE INTERVAL BETWEEN ONSET AND DEATH: 1 yr

PART 2. OTHER SIGNIFICANT CONDITIONS CONTRIBUTING TO DEATH BUT NOT RELATED TO THE TERMINAL DISEASE OR CONDITION GIVEN IN PART 1(a)
Chronic Lung Disease None

19a. DATE OF OPERATION
19b. CONDITION FOR WHICH OPERATION WAS PERFORMED
20a. AUTOPSY? YES ☐ NO ☒
20b. IF YES, WERE FINDINGS CONSIDERED IN CERTIFYING CAUSES OF DEATH?
21a. ACCIDENT WAS OR CONTRIBUTING ☐ UNDERLYING CAUSE OF DEATH ☐ (If either, natify medical examiner)
21b. TIME OF INJURY HOUR A.M. P.M. Month Day Year 19
21c. HOW INJURY OCCURRED (Enter nature of injury in Part 1 or Part 2, Item 18.)
21d. INJURY OCCURRED While at work ☐ Not while at work ☐
21e. PLACE OF INJURY (AT HOME, FARM, STREET, FACTORY, OFFICE BUILDING, ETC.)
21f. LOCATION Street or R.F.D. No. City or Town County Stote

22a. I certify that (I) (this hospital) attended the deceased from 11/8, 1974, to 11/17, 1974, that (I) (we) last saw the deceased alive on 11/17 1974, and that in (my) (our) opinion death occurred on the date and hour and from the causes stated above, (I) (we) (did) (did not) view the body after death.

22b. SIGNATURE: [signature] DEGREE ATTENDING PHYS. ☒ MED. DIRECTOR ☐ STAFF PHYS. ☐
22c. DATE SIGNED: 11/17/74
22d. PHYSICIAN'S NAME (Type): DR. J. A. PAGAN M.D.
22e. ADDRESS: 915 SETON DRIVE, CUMBERLAND, MD.

23a. BURIAL, CREMATION, REMOVAL (Specify): Burial
23b. DATE: 11/20/74
23c. NAME OF CEMETERY OR CREMATORY: Rest Haven
23d. LOCATION (City or Town) (County) (State): Hagerstown Wash. Md.
24. FUNERAL DIRECTOR: Hardy Grace ADDRESS: GROVES FUNERAL HOME Waynesboro, Penna.
25a. REC'D BY REGISTRAR DATE: NOV 21 1974
25b. REGISTRAR'S SIGNATURE: Sidney H. Mowbray

TO HOSPITAL OR ATTENDING PHYSICIAN: The law requires that the death certificate be executed within 24 hours after death. Page 4 may be retained by the hospital or attending physician.
TO FUNERAL DIRECTOR: After this certificate has been signed by the attending physician and completely filled in by the funeral director, page 3 should be detached for use as the burial-transit permit. Then please remove carbon papers. Pages 1 and 2 should be filed with the State Board of Health and Mental Hygiene prior to burial, cremation, or removal, and in any event, within 72 hours after death.
DIVISION OF VITAL RECORDS, 301 W. PRESTON STREET, BALTIMORE, MARYLAND 21201
DHMH - 16 3/72 25M (VR A15 (4))

STATE OF MARYLAND
DEPARTMENT OF HEALTH AND MENTAL HYGIENE
CERTIFICATE OF DEATH

1 - FOR STATE REGISTRAR

74-26674
REG. NO.

DIVISION OF VITAL RECORDS, 301 W. PRESTON ST., BALTIMORE, MARYLAND 21201

TO HOSPITAL OR ATTENDING PHYSICIAN: The law requires that the death certificate be executed within 24 hours after death. Page 4 may be retained by the hospital or attending physician.

TO FUNERAL DIRECTOR: After this certificate has been signed by the attending physician and completely filled in by the funeral director, page 3 should be detached for use as the burial-transit permit. Then please remove carbon papers. Pages 1 and 2 should be filed within 72 hours of death with the State Dept. of Health and Mental Hygiene prior to burial, cremation, or removal.

IMPORTANT: If item 21 is marked or item 18 shows any injury, or other traumatic event, the medical examiner must be notified at once

1. DECEASED NAME (TYPE OR PRINT) FIRST: HARRY	MIDDLE: WEBSTER	LAST: FOLK	2a. DATE OF DEATH MONTH DAY YEAR: NOVEMBER 22, 1974	2b. HOUR: M
3. SEX: MALE	4. RACE: WHITE	5. DATE OF BIRTH MONTH DAY YEAR: MARCH 13, 1904	6. AGE (IN YEARS LAST BIRTHDAY): 70 YRS.	IF UNDER 1 YEAR: MONTHS, DAYS; IF UNDER 24 HRS.: HOURS, MIN.
7a. BIRTHPLACE (STATE OR FOREIGN COUNTRY): MARYLAND	7b. CITIZEN OF WHAT COUNTRY?: U.S.A.	8. MARRIED [X] NEVER MARRIED [ ] WIDOWED [ ] DIVORCED [ ]	9. BALTIMORE CITY OR COUNTY OF DEATH: ALLEGANY CO., MD.	
10. CITY OR TOWN OF DEATH: CUMBERLAND	11. NAME OF HOSPITAL, NURSING HOME OR OTHER INSTITUTION (IF NOT IN SUCH FACILITY, GIVE STREET ADDRESS): SACRED HEART HOSPITAL		12a. USUAL OCCUPATION (TYPE OF WORK FOR MOST OF WORKING LIFE): MINER	12b. KIND OF BUSINESS OR INDUSTRY: COAL
USUAL RESIDENCE (IF NURSING HOME OR OTHER INSTITUTION, GIVE RESIDENCE BEFORE ADMISSION) 13a. STATE: MARYLAND	13b. COUNTY: ALLEGANY	13c. CITY OR TOWN: ZIHLMAN	13d. INSIDE CITY LIMITS? YES [ ] NO [X]	13e. STREET ADDRESS: R.F.D. 1, FROSTBURG, MD.
14. FATHER'S NAME FIRST: WILLIAM	MIDDLE	LAST: FOLK	15. MOTHER'S MAIDEN NAME FIRST: EDITH	MIDDLE	LAST: BOWSER
16a. WAS DECEASED EVER IN U.S. ARMED FORCES? (YES, NO OR UNKNOWN): NO	(IF YES, GIVE WAR OR DATES): N.A.	16b. SOCIAL SECURITY NO.: 214-01-3557	17. INFORMANT: MRS. MARRY W. FOLK, ZIHLMAN, R.F.D.	ADDRESS: FROSTBURG, MD.	

MEDICAL CERTIFICATION

18 CAUSE OF DEATH (Enter only one cause per line for (a), (b), and (c).)
PART I. DEATH WAS CAUSED BY:
IMMEDIATE CAUSE (a): Uremia (Renal failure) — APPROXIMATE INTERVAL BETWEEN ONSET AND DEATH
DUE TO, OR AS A CONSEQUENCE OF (b): Renal disease
DUE TO, OR AS A CONSEQUENCE OF (c): Pyelonephritis acute and chronic
Conditions, if any, which gave rise to immediate cause (a), stating the underlying cause last.

5901

PART 2. OTHER SIGNIFICANT CONDITIONS CONTRIBUTING TO DEATH BUT NOT RELATED TO THE TERMINAL DISEASE OR CONDITION GIVEN IN PART 1(a): Pulmonary edema

19a. DATE OF OPERATION	19b. CONDITION FOR WHICH OPERATION WAS PERFORMED	20a. AUTOPSY? YES [ ] NO [X]	20b. IF YES, WERE FINDINGS USED IN CERTIFYING CAUSES OF DEATH? YES [ ] NO [ ]
21a. ACCIDENT WAS UNDERLYING OR CONTRIBUTING [ ] CAUSE OF DEATH (IF EITHER, NOTIFY MEDICAL EXAMINER)	21b. TIME OF INJURY HOUR A.M. P.M. MONTH DAY YEAR 19	21c. HOW INJURY OCCURRED (ENTER NATURE OF INJURY IN ITEM 18, PART I OR PART 2)	
21d. INJURY OCCURRED WHILE AT WORK [ ] NOT WHILE AT WORK [ ]	21e. PLACE OF INJURY (AT HOME, STREET, FACTORY, OFFICE, FARM, ETC.)	21f. LOCATION STREET / CITY OR TOWN / COUNTY / STATE	

22a. I certify that (I) (this hospital) attended the deceased from Oct. 22, 19 74, to NOV. 22, 19 74, that (I) (we) last saw the deceased alive on NOV. 21, 19 74, and that in (my) (our) opinion death occurred on the date and hour and from the causes stated above, (I) (we) (did) (did not) view the body after death.

22b. SIGNATURE: W. Hijab, MD	DEGREE: ATTENDING PHYSICIAN [ ] MEDICAL DIRECTOR [ ] STAFF PHYSICIAN [ ]	22c. DATE SIGNED: 11/22/74
22d. PHYSICIAN'S NAME (TYPE OR PRINT): W. HIJAB, M.D.	22e. ADDRESS: 909 SETON DR., CUMBERLAND, MD. 21502	

23a. BURIAL, CREMATION, REMOVAL (SPECIFY): BURIAL	23b. DATE: 11/22/74	23c. NAME OF CEMETERY OR CREMATORY: FROST. MEM. PARK	23d. LOCATION CITY OR TOWN / COUNTY / STATE: FROSTBURG, ALLEGANY, MD.
24. FUNERAL DIRECTOR NAME: HAFER-SOWERS FUNERAL HOME	ADDRESS: 60 W. MAIN ST. FROSTBURG, MD. 21532	25a. DATE REC'D. BY REGISTRAR: NOV 27 1974	25b. REGISTRAR'S SIGNATURE: Sidney H. Norton

BP

DHMH - 16 60M 7/73
(VRA 15(4))

STATE OF MARYLAND
DEPARTMENT OF HEALTH AND MENTAL HYGIENE
CERTIFICATE OF DEATH

1 - FOR STATE REGISTRAR

74-26675
REG. NO.

DIVISION OF VITAL RECORDS, 301 W. PRESTON ST., BALTIMORE, MARYLAND 21201

TO HOSPITAL OR ATTENDING PHYSICIAN: The law requires that the death certificate be executed within 24 hours after death. Pages 1 and 2 should be retained by the hospital or attending physician.

TO FUNERAL DIRECTOR: After this certificate has been signed by the attending physician and completely filled in by the funeral director, page 3 should be detached for use as the burial-transit permit. Then please remove carbon papers. Pages 1 and 2 should be filed within 72 hours after death with the State Dept. of Health and Mental Hygiene prior to burial, cremation, or removal.

IMPORTANT: If Item 21 is marked or Item 18 shows any injury, or other traumatic event, the medical examiner must be notified at once.

BP

DHMH - 16 60M 7/73
(VR A 15 (4))

1. DECEASED NAME (TYPE OR PRINT) FIRST / MIDDLE / LAST	ROBERT A. GIESSMAN
2a. DATE OF DEATH MONTH DAY YEAR	NOVEMBER 1, 1974
2b. HOUR	12:05 AM
3. SEX	Male
4. RACE	White
5. DATE OF BIRTH MONTH DAY YEAR	Sept. 1, 1895
6. AGE (IN YEARS LAST BIRTHDAY)	79 YRS.
IF UNDER 1 YEAR MONTHS / DAYS	
IF UNDER 24 HRS. HOURS / MIN	
7a. BIRTHPLACE (STATE OR FOREIGN COUNTRY)	West Virginia
7b. CITIZEN OF WHAT COUNTRY?	USA
8. MARRIED [X] NEVER MARRIED [ ] WIDOWED [ ] DIVORCED [ ]	
9. BALTIMORE CITY OR COUNTY OF DEATH	Allegany MD.
10. CITY OR TOWN OF DEATH	CUMBERLAND
11. NAME OF HOSPITAL, NURSING HOME OR OTHER INSTITUTION (IF NOT IN SUCH FACILITY, GIVE STREET ADDRESS)	MEMORIAL HOSPITAL
12a. USUAL OCCUPATION (TYPE OF WORK FOR MOST OF WORKING LIFE)	Retired Conductor
12b. KIND OF BUSINESS OR INDUSTRY	Railroad
USUAL RESIDENCE (IF NURSING HOME OR OTHER INSTITUTION, GIVE RESIDENCE BEFORE ADMISSION) 13a. STATE	Md.
13b. COUNTY	Allegany
13c. CITY OR TOWN	Cumberland
13d. INSIDE CITY LIMITS?	YES [X] NO [ ]
13e. STREET ADDRESS	608 East First St.
14. FATHER'S NAME FIRST / MIDDLE / LAST	George Giessman
15. MOTHER'S MAIDEN NAME FIRST / MIDDLE / LAST	Sarah Wagoner
16a. WAS DECEASED EVER IN U.S. ARMED FORCES? (YES, NO OR UNKNOWN)	Yes
(IF YES, GIVE WAR OR DATES)	War I
16b. SOCIAL SECURITY NO.	705-09-7954
17. INFORMANT ADDRESS	Mrs. Bertie E. Giessman, Cumberland, Wife

MEDICAL CERTIFICATION

18. CAUSE OF DEATH (Enter only one cause per line for (a), (b), and (c).)
PART I. DEATH WAS CAUSED BY:
IMMEDIATE CAUSE (a): Coronary Artery Disease — APPROXIMATE INTERVAL BETWEEN ONSET AND DEATH: 4 yrs
DUE TO, OR AS A CONSEQUENCE OF (b): Arteriosclerosis
DUE TO, OR AS A CONSEQUENCE OF (c): —
Conditions, if any, which gave rise to immediate cause (a), stating the underlying cause last. 4123

PART 2. OTHER SIGNIFICANT CONDITIONS CONTRIBUTING TO DEATH BUT NOT RELATED TO THE TERMINAL DISEASE OR CONDITION GIVEN IN PART 1(a)

19a. DATE OF OPERATION	—
19b. CONDITION FOR WHICH OPERATION WAS PERFORMED	—
20a. AUTOPSY?	YES [ ] NO [X]
20b. IF YES, WERE FINDINGS USED IN CERTIFYING CAUSES OF DEATH?	YES [ ] NO [ ]
21a. ACCIDENT WAS UNDERLYING OR CONTRIBUTING CAUSE OF DEATH (IF EITHER, NOTIFY MEDICAL EXAMINER)	[ ]
21b. TIME OF INJURY HOUR A.M. P.M. MONTH DAY YEAR 19	—
21c. HOW INJURY OCCURRED (ENTER NATURE OF INJURY IN ITEM 18, PART 1 OR PART 2)	—
21d. INJURY OCCURRED WHILE AT WORK [ ] NOT WHILE AT WORK [ ]	
21e. PLACE OF INJURY (AT HOME, STREET, FACTORY, OFFICE, FARM, ETC.)	—
21f. LOCATION STREET / CITY OR TOWN / COUNTY / STATE	Cumberland Md Alleg

22a. I certify that (I) (this hospital) attended the deceased from 4/6/72 19 to 11/1/74 19 that (I) (last saw the deceased alive on 11/1/74 19, and that in (my) (our) opinion death occurred on the date and hour and from the causes stated above. (I) (We) (did) (did not view the body after death.

22b. SIGNATURE: Richard J. Williams DEGREE: MD — ATTENDING PHYSICIAN [X] MEDICAL DIRECTOR [ ] STAFF PHYSICIAN [ ]

22c. DATE SIGNED: 11/1/74

22d. PHYSICIAN'S NAME (TYPE OR PRINT)	Dr. Richard J. Williams MD
22e. ADDRESS	122 S. Centre St., Cumberland, Md.
23a. BURIAL, CREMATION, REMOVAL (SPECIFY)	Burial
23b. DATE	Nov. 4, 1974
23c. NAME OF CEMETERY OR CREMATORY	Oakland Cem-Fairview
23d. LOCATION CITY OR TOWN / COUNTY / STATE	Oakland, Garrett, Md.
24. FUNERAL DIRECTOR NAME / ADDRESS	James F. Scarpelli, Cumberland, Md.
25a. DATE REC'D. BY REGISTRAR	NOV 06 1974
25b. REGISTRAR'S SIGNATURE	Lindsay Norton

DIVISION OF VITAL RECORDS, 301 W. PRESTON ST., BALTIMORE, MARYLAND 21201

TO HOSPITAL OR ATTENDING PHYSICIAN: The law requires that the death certificate be executed within 24 hours after death. Page 4 may be retained by the hospital or attending physician.

TO FUNERAL DIRECTOR: After this certificate has been signed by the attending physician and completely filled in by the funeral director, page 4 should be detached for use as the burial-transit permit. Then please remove carbon papers. Pages 1 and 2 should be filed within 72 hours of death with the State Dept. of Health and Mental Hygiene prior to burial, cremation, or removal.

IMPORTANT: If Item 21 is marked or Item 18 shows any injury, or other traumatic event, the medical examiner must be notified at once.

DHMH-16 60M 1/73
(VR A 15 (4))

1 - FOR STATE REGISTRAR

STATE OF MARYLAND
DEPARTMENT OF HEALTH AND MENTAL HYGIENE
CERTIFICATE OF DEATH

REG. NO. 74-26676

1. DECEASED NAME (TYPE OR PRINT) FIRST: Curtis MIDDLE: Alvin LAST: Griffith			2a. DATE OF DEATH MONTH 10 DAY 31 YEAR 74	2b. HOUR M
3. SEX: Male	4. RACE: White	5. DATE OF BIRTH MONTH 7 DAY 11 YEAR 98	6. AGE (IN YEARS LAST BIRTHDAY) 76 YRS. IF UNDER 1 YEAR: MONTHS, DAYS IF UNDER 24 HRS: HOURS, MIN.	
7a. BIRTHPLACE (STATE OR FOREIGN COUNTRY): Md.	7b. CITIZEN OF WHAT COUNTRY?: U.S.A.	8. MARRIED ☒ NEVER MARRIED ☐ WIDOWED ☐ DIVORCED ☐	9. BALTIMORE CITY OR COUNTY OF DEATH: Allegany Co. MD.	
10. CITY OR TOWN OF DEATH: Frostburg Md.	11. NAME OF HOSPITAL, NURSING HOME OR OTHER INSTITUTION (IF NOT IN SUCH FACILITY, GIVE STREET ADDRESS): Frostburg Community Hospital		12a. USUAL OCCUPATION (TYPE OF WORK FOR MOST OF WORKING LIFE): Tire Builder	12b. KIND OF BUSINESS OR INDUSTRY: Tire & Rubber
USUAL RESIDENCE (IF NURSING HOME OR OTHER INSTITUTION, GIVE RESIDENCE BEFORE ADMISSION) 13a. STATE: Md.	13b. COUNTY: Allegany	13c. CITY OR TOWN: Barton	13d. INSIDE CITY LIMITS? YES ☒ NO ☐	13e. STREET ADDRESS: Box 127 Barton Md.
14. FATHER'S NAME FIRST: Walter MIDDLE LAST: Griffith			15. MOTHER'S MAIDEN NAME FIRST: Nancy MIDDLE: Green	
16a. WAS DECEASED EVER IN U.S. ARMED FORCES? (YES, NO OR UNKNOWN): No (IF YES, GIVE WAR OR DATES)	16b. SOCIAL SECURITY NO.: 215-10-4419		17. INFORMANT ADDRESS: Viola Griffith Box 127 Barton Md.	

MEDICAL CERTIFICATION

18. **CAUSE OF DEATH** (Enter only one cause per line for (a), (b) and (c).)
PART I. DEATH WAS CAUSED BY:
IMMEDIATE CAUSE (a): Acute CVA — APPROXIMATE INTERVAL BETWEEN ONSET AND DEATH: 2 wks
DUE TO, OR AS A CONSEQUENCE OF (b): Arteriosclerosis — 4 years
DUE TO, OR AS A CONSEQUENCE OF (c):
Conditions, if any, which gave rise to immediate cause (a), stating the underlying cause last. 4369

PART 2. OTHER SIGNIFICANT CONDITIONS CONTRIBUTING TO DEATH BUT NOT RELATED TO THE TERMINAL DISEASE OR CONDITION GIVEN IN PART 1(a)

19a. DATE OF OPERATION	19b. CONDITION FOR WHICH OPERATION WAS PERFORMED	20a. AUTOPSY? YES ☐ NO ☐	20b. IF YES, WERE FINDINGS USED IN CERTIFYING CAUSES OF DEATH? YES ☐ NO ☐
21a. ACCIDENT WAS UNDERLYING ☐ OR CONTRIBUTING ☐ CAUSE OF DEATH (IF EITHER, NOTIFY MEDICAL EXAMINER)	21b. TIME OF INJURY HOUR A.M. P.M. MONTH DAY YEAR 19	21c. HOW INJURY OCCURRED (ENTER NATURE OF INJURY IN ITEM 18, PART 1 OR PART 2)	
21d. INJURY OCCURRED WHILE AT WORK ☐ NOT WHILE AT WORK ☐	21e. PLACE OF INJURY (AT HOME, STREET, FACTORY, OFFICE, FARM, ETC.)	21f. LOCATION STREET / CITY OR TOWN / COUNTY / STATE	

22a. I certify that (I) (this hospital) attended the deceased from 64 to Oct 31 19 74, that (I) (we) last saw the deceased alive on 10-30 19 74, and that in (my) (our) opinion death occurred on the date and hour and from the causes stated above. (I) (we) (did) (did not) view the body after death.

22b. SIGNATURE: [signature] DEGREE: MD — ATTENDING PHYSICIAN ☒ MEDICAL DIRECTOR ☐ STAFF PHYSICIAN ☐ — 22c. DATE SIGNED: 11-1-74

22d. PHYSICIAN'S NAME (TYPE OR PRINT): L.R. MILES JR — 22e. ADDRESS: LONACONING MD

23a. BURIAL, CREMATION, REMOVAL (SPECIFY): Burial	23b. DATE: 11/3/74	23c. NAME OF CEMETERY OR CREMATORY: Rest Lawn	23d. LOCATION CITY OR TOWN: Cumberland STATE: Allegany Md.
24. FUNERAL DIRECTOR NAME: Boal Funeral Service ADDRESS: Westernport, Md.		25a. DATE REC'D BY REGISTRAR: DEC 03 1974	25b. REGISTRAR'S SIGNATURE: Sidney [illegible]

STATE OF MARYLAND
DEPARTMENT OF HEALTH AND MENTAL HYGIENE

MEDICAL EXAMINER'S CERTIFICATE OF DEATH

1- FOR STATE REGISTRAR

REG. NO. 74-26677

1. DECEASED NAME (TYPE OR PRINT): First: Hazel; Middle: M; Last: Hall

2a. DATE OF DEATH: KNOWN XX / ESTIMATED ☐ — Month/Day/Year: 11-24-74

2b. HOUR: 9:20 PM

3. SEX: Female

4. RACE: White

5. DATE OF BIRTH — Month/Day/Year: 10-31-27

6. AGE (IN YEARS LAST BIRTHDAY): 47 YRS. — IF UNDER 1 YR.: Months / Days — IF UNDER 24 HRS.: Hours / Min.

7c. DATE PRONOUNCED DEAD — Month/Day/Year: 11-24-74 19

2d. HOUR: 9:20 PM

7a. BIRTHPLACE (STATE OR FOREIGN COUNTRY): Penna

7b. CITIZEN OF WHAT COUNTRY?: USA

8. MARRIED ☐ NEVER MARRIED ☒ WIDOWED ☐ DIVORCED ☐

9. BALTIMORE CITY OR COUNTY OF DEATH: Allegany MD.

10. CITY OR TOWN OF DEATH: Cumberland

11. NAME OF HOSPITAL, NURSING HOME, OR OTHER INSTITUTION (IF NOT IN SUCH FACILITY, GIVE STREET ADDRESS): Memorial Hospital--DOA

12a. USUAL OCCUPATION (TYPE OF WORK FOR MOST OF WORKING LIFE): Housework

12b. KIND OF BUSINESS OR INDUSTRY:

USUAL RESIDENCE (IF IN NURSING HOME OR OTHER INSTITUTION, GIVE RESIDENCE BEFORE ADMISSION)

13a. STATE: Penna

13b. COUNTY: Bedford

13c. CITY OR TOWN: Everett

13d. INSIDE CITY LIMITS? YES ☒ NO ☐

13e. STREET ADDRESS: 407 Spring Street

14. FATHER'S NAME — First: William; Middle: M; Last: Hall

15. MOTHER'S MAIDEN NAME — First: Marie; Middle: M; Last: Price

16a. WAS DECEASED EVER IN U.S. ARMED FORCES? (YES, NO, OR UNKNOWN): No

(IF YES, GIVE WAR OR DATES):

16b. SOCIAL SECURITY NO.: 182-22-2112

17. INFORMANT — ADDRESS: Mrs. Betty Price, Bedford, Penna

MEDICAL CERTIFICATION

18. CAUSE OF DEATH (Enter only one cause per line for (a), (b), and (c).)
PART I DEATH WAS CAUSED BY:

Conditions, if any, which gave rise to immediate cause (a) stating the underlying cause last.

IMMEDIATE CAUSE (a): Hemothorax, Bilateral

DUE TO, OR AS A CONSEQUENCE OF (b): Crushed Chest

DUE TO, OR AS A CONSEQUENCE OF (c): (Auto Accident)

APPROXIMATE INTERVAL BETWEEN ONSET AND DEATH: Minutes / Sudden

PART 2 OTHER SIGNIFICANT CONDITIONS CONTRIBUTING TO DEATH BUT NOT RELATED TO THE TERMINAL DISEASE OR CONDITION GIVEN IN PART 1 (a).

19a. DATE OF OPERATION:

19b. CONDITION FOR WHICH OPERATION WAS PERFORMED?:

20. AUTOPSY? YES ☒ NO ☐

21a. EXTERNAL CAUSE WAS UNDERLYING ☒ OR CONTRIBUTING ☐ CAUSE OF DEATH

21b. TIME OF INJURY — HOUR: 9 P.M. — MONTH/DAY/YEAR: 11-24-74

21c. HOW INJURY OCCURRED (ENTER NATURE OF INJURY IN ITEM 18 PART 1 OR PART 2): Passenger in one car collision

21d. INJURY OCCURRED WHILE AT WORK ☐ NOT WHILE AT WORK ☒

21e. PLACE OF INJURY (AT HOME, STREET, FACTORY, FARM, ETC.): Penna Rt.326

21f. LOCATION — STREET / CITY OR TOWN / COUNTY / STATE: 1 mi. South of Chaneysville, Bedford, Pa.

22a. I certify that I took charge of the remains described above, held an Autopsy XX Inspection XX Inquiry XX and in my opinion death resulted from: Natural causes ☐, Accident XX, Suicide ☐, Homicide ☐, Undetermined manner ☐,

ACTUAL SIGNATURE: Benedict Skitarelic

TITLE (SPECIFY): M.D. Deputy MEDICAL EXAMINER

DATE SIGNED: 11-24-74

EXAMINER'S NAME (TYPE OR PRINT): Benedict Skitarelic, M.D. ADDRESS: R#9, Cumberland, Maryland 21502

23a. BURIAL, CREMATION, REMOVAL (SPECIFY): Burial

23b. DATE: 11/27/74

23c. NAME OF CEMETERY OR CREMATORY: Union Memorial Cem.

23d. LOCATION — CITY OR TOWN / COUNTY / STATE: E. Prov. Twp., Bedford Co., Pa.

24. FUNERAL DIRECTOR — NAME: Lynford V. Conner ADDRESS: Everett, Pa. 15537

25a. DATE REC'D. BY REGISTRAR: DEC 02 1974

25b. REGISTRAR'S SIGNATURE:

BP

DHMH - 17
(VR A15 ME (5))
30M 7/73

TO MEDICAL EXAMINER: THIS CERTIFICATE SHOULD BE EXECUTED WITHIN 24 HOURS AFTER DEATH. IF ANY DELAY IS NECESSARY, PLEASE EXECUTE THE CERTIFICATE, WRITING THE WORD "PENDING" IN PENCIL IN ITEM 18. GIVE PAGES 1, 2, AND 3 TO THE FUNERAL DIRECTOR. PAGE 4 SHOULD BE FORWARDED TO THE CHIEF MEDICAL EXAMINER ALONG WITH FORM PM 3. RETAIN PAGE 5 FOR YOUR FILES.
TO FUNERAL DIRECTOR: PAGE 3 SHOULD BE USED AS A BURIAL-TRANSIT PERMIT. PAGES 1 AND 2 SHOULD BE FILED, WITH OR AFTER DEATH, WITH THE STATE DEPARTMENT OF HEALTH AND MENTAL HYGIENE, DIVISION OF VITAL RECORDS, 301 W. PRESTON STREET, BALTIMORE, MARYLAND 21201 PRIOR TO BURIAL, CREMATION, OR REMOVAL.

DIVISION OF VITAL RECORDS, 301 W. PRESTON ST., BALTIMORE, MD. 21201

DIVISION OF VITAL RECORDS, 301 W. PRESTON ST., BALTIMORE, MARYLAND 21201

1 - FOR STATE REGISTRAR

STATE OF MARYLAND
DEPARTMENT OF HEALTH AND MENTAL HYGIENE
CERTIFICATE OF DEATH

74-26678
REG. NO.

1. DECEASED NAME (TYPE OR PRINT) FIRST: GLADYS	MIDDLE: MARIE	LAST: HEILAND	2a. DATE OF DEATH MONTH DAY YEAR: NOVEMBER 30, 1974	2b. HOUR: 11:40 P M	
3. SEX: Female	4. RACE: White	5. DATE OF BIRTH MONTH 8 DAY 30 YEAR 1924	6. AGE (IN YEARS LAST BIRTHDAY): 50 YRS.	IF UNDER 1 YEAR: MONTHS / DAYS	IF UNDER 24 HRS.: HOURS / MIN.
7a. BIRTHPLACE (STATE OR FOREIGN COUNTRY): Penna	7b. CITIZEN OF WHAT COUNTRY?: U.S.A.	8. MARRIED ☐ NEVER MARRIED ☐ WIDOWED ☒ DIVORCED ☐	9. BALTIMORE CITY OR COUNTY OF DEATH: Allegany MD.		
10. CITY OR TOWN OF DEATH: CUMBERLAND,	11. NAME OF HOSPITAL, NURSING HOME OR OTHER INSTITUTION (IF NOT IN SUCH FACILITY, GIVE STREET ADDRESS): MEMORIAL HOSPITAL		12a. USUAL OCCUPATION (TYPE OF WORK FOR MOST OF WORKING LIFE): Self Employed	12b. KIND OF BUSINESS OR INDUSTRY: Barber	

USUAL RESIDENCE (IF NURSING HOME OR OTHER INSTITUTION, GIVE RESIDENCE BEFORE ADMISSION)

13a. STATE	13b. COUNTY	13c. CITY OR TOWN	13d. INSIDE CITY LIMITS?	13e. STREET ADDRESS
Md	Allegany	Cumberland	YES ☒ NO ☐	1 Miltenberger Place

14. FATHER'S NAME FIRST	MIDDLE	LAST	15. MOTHER'S MAIDEN NAME FIRST	MIDDLE	LAST
Joseph	H	Humbertson	Maude	Ethel	Truax

16a. WAS DECEASED EVER IN U.S. ARMED FORCES? (YES, NO OR UNKNOWN)	(IF YES, GIVE WAR OR DATES)	16b. SOCIAL SECURITY NO.	17. INFORMANT	ADDRESS
Yes	WWII	219-14-5333	Mrs. Maude E. Humbertson	12722 Darrows Ave CResaptown, Md

MEDICAL CERTIFICATION

18. **CAUSE OF DEATH** (Enter only one cause per line for (a), (b), and (c).)
PART I. DEATH WAS CAUSED BY:

IMMEDIATE CAUSE (a): Cirrhosis — APPROXIMATE INTERVAL BETWEEN ONSET AND DEATH

5719

Conditions, if any, which gave rise to immediate cause (a), stating the underlying cause last.

DUE TO, OR AS A CONSEQUENCE OF (b): Ascites 61 bloody

DUE TO, OR AS A CONSEQUENCE OF (c):

PART 2. OTHER SIGNIFICANT CONDITIONS CONTRIBUTING TO DEATH BUT NOT RELATED TO THE TERMINAL DISEASE OR CONDITION GIVEN IN PART 1(a)

19a. DATE OF OPERATION	19b. CONDITION FOR WHICH OPERATION WAS PERFORMED	20a. AUTOPSY? YES ☐ NO ☐	20b. IF YES, WERE FINDINGS USED IN CERTIFYING CAUSES OF DEATH? YES ☐ NO ☐

21a. ACCIDENT WAS UNDERLYING ☐ OR CONTRIBUTING ☐ CAUSE OF DEATH (IF EITHER, NOTIFY MEDICAL EXAMINER)	21b. TIME OF INJURY HOUR A.M. P.M. MONTH DAY YEAR 19	21c. HOW INJURY OCCURRED (ENTER NATURE OF INJURY IN ITEM 18, PART 1 OR PART 2)

21d. INJURY OCCURRED WHILE AT WORK ☐ NOT WHILE AT WORK ☐	21e. PLACE OF INJURY (AT HOME, STREET, FACTORY, OFFICE, FARM, ETC.)	21f. LOCATION STREET / CITY OR TOWN / COUNTY / STATE

22a. I certify that (I) (this hospital) attended the deceased from 10-19-, 1974, to 11-30, 1974, that (I) (we) last saw the deceased alive on 11-30-, 1974, and that in (my) (our) opinion death occurred on the date and hour and from the causes stated above, (I) (we) (did) (did not) view the body after death.

22b. SIGNATURE: H Bahar — DEGREE: ATTENDING PHYSICIAN ☐ MEDICAL DIRECTOR ☐ STAFF PHYSICIAN ☒ — 22c. DATE SIGNED: 12-3-74

22d. PHYSICIAN'S NAME (TYPE OR PRINT): Dr. Hadi Bahar

22e. ADDRESS: Memorial Medical Building Cumberland, Maryland

23a. BURIAL, CREMATION, REMOVAL (SPECIFY)	23b. DATE	23c. NAME OF CEMETERY OR CREMATORY	23d. LOCATION CITY OR TOWN / COUNTY / STATE
Burial	12/4/74	Sunset Memorial Park	Cumberland Allegany Maryland

24. FUNERAL DIRECTOR NAME	ADDRESS	25a. DATE REC'D. BY REGISTRAR	25b. REGISTRAR'S SIGNATURE
Silcox-Merritt Funeral Service.	404 Decatur St Cumberland, Md	DEC 06 1974	Sidney L. Watson

TO HOSPITAL OR ATTENDING PHYSICIAN: The law requires that the death certificate be executed within 24 hours after death. Pages 1 and 2 may be retained by the hospital or attending physician.

TO FUNERAL DIRECTOR: After this certificate has been signed by the attending physician and completely filled in by the funeral director, page 3 should be detached for use as the burial-transit permit. Then please remove carbon papers. Pages 1 and 2 should be filed within 72 hours after death with the State Dept. of Health and Mental Hygiene prior to burial, cremation, or removal.

IMPORTANT: If Item 21 is marked or Item 18 shows any injury, or other traumatic event, the medical examiner must be notified at once.

BP

DHMH - 16 60M 7/73
(VR A 15 (4))

STATE OF MARYLAND
DEPARTMENT OF HEALTH AND MENTAL HYGIENE
CERTIFICATE OF DEATH

1 - FOR STATE REGISTRAR

REG. NO. 74-26679

1. DECEASED NAME (TYPE OR PRINT) FIRST: ELMA	MIDDLE: ETHEL	LAST: HELMICK	2a. DATE OF DEATH MONTH DAY YEAR: NOVEMBER 26, 1974	2b. HOUR: 8:10P M	
3. SEX: Female	4. RACE: White	5. DATE OF BIRTH MONTH DAY YEAR: March 20, 1892	6. AGE (IN YEARS LAST BIRTHDAY): 82 YRS.	IF UNDER 1 YEAR MONTHS / DAYS	IF UNDER 24 HRS HOURS / MIN.
7a. BIRTHPLACE (STATE OR FOREIGN COUNTRY): W. Va.	7b. CITIZEN OF WHAT COUNTRY?: U. S. A.	8. MARRIED ☐ NEVER MARRIED ☐ WIDOWED ☒ DIVORCED ☐	9. BALTIMORE CITY OR COUNTY OF DEATH: ALLEGANY COUNTY		MD.
10. CITY OR TOWN OF DEATH: Cumberland,	11. NAME OF HOSPITAL, NURSING HOME OR OTHER INSTITUTION (IF NOT IN SUCH FACILITY, GIVE STREET ADDRESS): SACRED HEART HOSPITAL		12a. USUAL OCCUPATION (TYPE OF WORK FOR MOST OF WORKING LIFE): Housewife,	12b. KIND OF BUSINESS OR INDUSTRY: Own home,	

USUAL RESIDENCE (IF NURSING HOME OR OTHER INSTITUTION, GIVE RESIDENCE BEFORE ADMISSION)

13a. STATE	13b. COUNTY	13c. CITY OR TOWN	13d. INSIDE CITY LIMITS?	13e. STREET ADDRESS
W. Va.	Mineral	Ridgeley,	YES ☒ NO ☐	31 Second Ave.

14. FATHER'S NAME FIRST / MIDDLE / LAST	15. MOTHER'S MAIDEN NAME FIRST / MIDDLE / LAST
Albert / S. / Arnold	Lizzie / -- / Fike

16a. WAS DECEASED EVER IN U.S. ARMED FORCES? (YES, NO OR UNKNOWN)	(IF YES, GIVE WAR OR DATES)	16b. SOCIAL SECURITY NO.	17. INFORMANT	ADDRESS
No,			Mrs. Lenora B. Turner	Ridgeley, W. Va. 31 Second Ave. 26753

MEDICAL CERTIFICATION

18 CAUSE OF DEATH (Enter only one cause per line for (a), (b) and (c).)
PART I. DEATH WAS CAUSED BY:
IMMEDIATE CAUSE (a): Atherosclerosis — APPROXIMATE INTERVAL BETWEEN ONSET AND DEATH: 20 yrs
DUE TO, OR AS A CONSEQUENCE OF (b):
DUE TO, OR AS A CONSEQUENCE OF (c):
Conditions, if any, which gave rise to immediate cause (a), stating the underlying cause last.
4409

PART 2. OTHER SIGNIFICANT CONDITIONS CONTRIBUTING TO DEATH BUT NOT RELATED TO THE TERMINAL DISEASE OR CONDITION GIVEN IN PART 1(a)

19a. DATE OF OPERATION	19b. CONDITION FOR WHICH OPERATION WAS PERFORMED	20a. AUTOPSY?	20b. IF YES, WERE FINDINGS USED IN CERTIFYING CAUSES OF DEATH?
		YES ☐ NO ☒	YES ☐ NO ☐

21a. ACCIDENT WAS UNDERLYING OR CONTRIBUTING ☐ CAUSE OF DEATH (IF EITHER, NOTIFY MEDICAL EXAMINER)	21b. TIME OF INJURY HOUR A.M. P.M. MONTH DAY YEAR 19	21c. HOW INJURY OCCURRED (ENTER NATURE OF INJURY IN ITEM 18, PART I OR PART 2)
21d. INJURY OCCURRED WHILE AT WORK ☐ NOT WHILE AT WORK ☐	21e. PLACE OF INJURY (AT HOME, STREET, FACTORY, OFFICE, FARM, ETC.)	21f. LOCATION STREET / CITY OR TOWN / COUNTY / STATE

22a. I certify that (I) (this hospital) attended the deceased from June, 19 65, to Nov 26, 19 74, that (I) (we) last saw the deceased alive on Nov 26 19 74, and that in (my) (our) opinion death occurred on the date and hour and from the causes stated above. (I) (we) (did) (did not) view the body after death.

22b. SIGNATURE: [signature] DEGREE: ATTENDING PHYSICIAN ☒ MEDICAL DIRECTOR ☐ STAFF PHYSICIAN ☐ — 22c. DATE SIGNED: 11/27/74

22d. PHYSICIAN'S NAME (TYPE OR PRINT): WC SPIGGLE — 22e. ADDRESS: 912 SETON DRIVE, CUMBERLAND, MD. 21502

23a. BURIAL, CREMATION, REMOVAL (SPECIFY)	23b. DATE	23c. NAME OF CEMETERY OR CREMATORY	23d. LOCATION CITY OR TOWN / COUNTY / STATE
Burial	11/30/74	Bethel Cem.	Nr. Old Fields, Hardy, W. Va.

24. FUNERAL DIRECTOR NAME	ADDRESS	25a. DATE REC'D. BY REGISTRAR	25b. REGISTRAR'S SIGNATURE
Wayne George GEORGE FUNERAL HOME,	202 GREENE ST. CUMBERLAND, MD. 21502	DEC 02 1974	Sidney H. Norton

TO HOSPITAL OR ATTENDING PHYSICIAN: The law requires that the death certificate be executed within 24 hours after death. Page 4 may be retained by the hospital or attending physician.

TO FUNERAL DIRECTOR: After this certificate has been signed by the attending physician and completely filled in by the funeral director, page 3 should be detached for use as the burial-transit permit. Then please remove carbon papers. Pages 1 and 2 should be filed within 72 hours after death with the State Dept. of Health and Mental Hygiene prior to burial, cremation, or removal.

IMPORTANT: If Item 21 is marked or Item 18 shows any injury, or other traumatic event, the medical examiner must be notified at once.

DIVISION OF VITAL RECORDS, 301 W. PRESTON ST., BALTIMORE, MARYLAND 21201

BP_____

DHMH - 16 60M 7/73
(VR A 15(4))

STATE OF MARYLAND
DEPARTMENT OF HEALTH AND MENTAL HYGIENE
CERTIFICATE OF DEATH

1 - FOR STATE REGISTRAR

REG. NO. 74-26680

DIVISION OF VITAL RECORDS, 301 W. PRESTON ST., BALTIMORE, MARYLAND 21201

TO HOSPITAL OR ATTENDING PHYSICIAN: The law requires that the death certificate be executed within 24 hours after death. Page 4 may be retained by the hospital or attending physician.

TO FUNERAL DIRECTOR: After this certificate has been signed by the attending physician and completely filled in by the funeral director, page 3 should be detached for use as the burial-transit permit. Then please remove carbon papers. Pages 1 and 2 should be filed within 72 hours after death with the State Dept. of Health and Mental Hygiene prior to burial, cremation, or removal.

IMPORTANT: If item 21 is marked or item 18 shows any injury, or other traumatic event, the medical examiner must be notified at once.

1. DECEASED NAME (TYPE OR PRINT): FIRST WILLIAM MIDDLE M. LAST HYMES
2a. DATE OF DEATH: MONTH NOV. DAY 26 YEAR 1974
2b. HOUR: 4:08 P M
3. SEX: Male
4. RACE: White
5. DATE OF BIRTH: MONTH June DAY 18, YEAR 1916
6. AGE (IN YEARS LAST BIRTHDAY): 58 YRS. IF UNDER 1 YEAR: MONTHS DAYS IF UNDER 24 HRS: HOURS MIN
7a. BIRTHPLACE (STATE OR FOREIGN COUNTRY): Maryland
7b. CITIZEN OF WHAT COUNTRY?: USA
8. MARRIED ☐ NEVER MARRIED ☐ WIDOWED ☒ DIVORCED ☐
9. BALTIMORE CITY OR COUNTY OF DEATH: Allegany MD.
10. CITY OR TOWN OF DEATH: CUMBERLAND, MD
11. NAME OF HOSPITAL, NURSING HOME OR OTHER INSTITUTION (IF NOT IN SUCH FACILITY, GIVE STREET ADDRESS): MEMORIAL HOSPITAL
12a. USUAL OCCUPATION (TYPE OF WORK FOR MOST OF WORKING LIFE): Water Dept. Emp.
12b. KIND OF BUSINESS OR INDUSTRY: Municipal

USUAL RESIDENCE (IF NURSING HOME OR OTHER INSTITUTION, GIVE RESIDENCE BEFORE ADMISSION)
13a. STATE: Md.
13b. COUNTY: Allegany
13c. CITY OR TOWN: Cumberland
13d. INSIDE CITY LIMITS? YES ☒ NO ☐
13e. STREET ADDRESS: 617 Elwood St.

14. FATHER'S NAME: FIRST John MIDDLE LAST Hymes
15. MOTHER'S MAIDEN NAME: FIRST Bertha MIDDLE LAST Hauser
16a. WAS DECEASED EVER IN U.S. ARMED FORCES? (YES, NO OR UNKNOWN): no (IF YES, GIVE WAR OR DATES)
16b. SOCIAL SECURITY NO.
17. INFORMANT: Robert E. Hymes, Acton, Mass. Son ADDRESS

MEDICAL CERTIFICATION

18. CAUSE OF DEATH (Enter only one cause per line for (a), (b), and (c).)
PART I. DEATH WAS CAUSED BY:
IMMEDIATE CAUSE (a): Carcinomatosis — APPROXIMATE INTERVAL BETWEEN ONSET AND DEATH: 6 yrs
DUE TO, OR AS A CONSEQUENCE OF (b): Carcinoma of rectum,
DUE TO, OR AS A CONSEQUENCE OF (c):
Conditions, if any, which gave rise to immediate cause (a), stating the underlying cause last.
1541

PART 2. OTHER SIGNIFICANT CONDITIONS CONTRIBUTING TO DEATH BUT NOT RELATED TO THE TERMINAL DISEASE OR CONDITION GIVEN IN PART 1(a)

19a. DATE OF OPERATION: Feb 1974
19b. CONDITION FOR WHICH OPERATION WAS PERFORMED: Same,
20a. AUTOPSY? YES ☐ NO ☒
20b. IF YES, WERE FINDINGS USED IN CERTIFYING CAUSES OF DEATH? YES ☐ NO ☐
21a. ACCIDENT WAS UNDERLYING ☐ OR CONTRIBUTING ☐ CAUSE OF DEATH (IF EITHER, NOTIFY MEDICAL EXAMINER)
21b. TIME OF INJURY: HOUR A.M. P.M. MONTH DAY YEAR 19
21c. HOW INJURY OCCURRED (ENTER NATURE OF INJURY IN ITEM 18, PART I OR PART 2)
21d. INJURY OCCURRED: WHILE AT WORK ☐ NOT WHILE AT WORK ☐
21e. PLACE OF INJURY (AT HOME, STREET, FACTORY, OFFICE, FARM, ETC.)
21f. LOCATION: STREET CITY OR TOWN COUNTY STATE

22a. I certify that (I) (this hospital) attended the deceased from Feb, 19 74, to 26 Nov, 19 74, that (I) (we) last saw the deceased alive on 25 Nov, 19 74, and that in (my) (our) opinion death occurred on the date and hour and from the causes stated above. (I) (we) (did) (did not) view the body after death.
22b. SIGNATURE: Fred W. Miltenberger DEGREE: M.D. ATTENDING PHYSICIAN ☒ MEDICAL DIRECTOR ☐ STAFF PHYSICIAN ☐
22c. DATE SIGNED: 28 Nov 74
22d. PHYSICIAN'S NAME (TYPE OR PRINT): Dr. Fred W. Miltenberger MD
22e. ADDRESS: 122 S. Centre St., Cumberland, Md.

23a. BURIAL, CREMATION, REMOVAL (SPECIFY): Burial
23b. DATE: Nov. 29, 1974
23c. NAME OF CEMETERY OR CREMATORY: St. Marys Cemetery
23d. LOCATION: CITY OR TOWN Cumberland, COUNTY Allegany, Md. STATE

24. FUNERAL DIRECTOR: NAME James F. Scarpelli, ADDRESS Cumberland, Md.
25a. DATE RECD. BY REGISTRAR: DEC 05 1974
25b. REGISTRAR'S SIGNATURE: [signature]

BP

DHMH - 16 60M 7/73
(VR A 15 (4))

1

FOR STATE HEALTH DEPT.

STATE OF MARYLAND
DEPARTMENT OF HEALTH AND MENTAL HYGIENE
MEDICAL EXAMINER'S CERTIFICATE OF DEATH

74-26681

DIVISION OF VITAL RECORDS, 301 W. PRESTON STREET, BALTIMORE, Md. 21201
TO DEPUTY MEDICAL EXAMINER: This certificate should be executed within 24 hours after death. If any delay is necessary, please execute the certificate, writing the word "pending" in pencil in Item 18. Give Pages 1, 2, and 3 to the funeral director. Page 4 should be forwarded to the Chief Medical Examiner's Office along with form PM3. Page 5 may be retained for your files.
TO FUNERAL DIRECTOR: Page 3 should be used as a burial-transit permit. File pages 1 and 2 with the State Department of Health and Mental Hygiene prior to burial, cremation, or removal, and in any event within 78 hours after death.

1. DECEASED-NAME (Type or Print)	First: James	Middle: David	Last: Jack	2a. DATE OF DEATH KNOWN [X] ESTIMATED [ ]	Month: Nov.	Day: 13	Year: 1974	2b. HOUR: 7:45 PM
3. SEX: Male	4. RACE: White	5. DATE OF BIRTH: March 2,1929	6. AGE (In years last birthday): 45 YRS.	IF UNDER 1 YEAR: MONTHS / DAYS	IF UNDER 24 HRS.: HOURS / MIN	2c. DATE PRONOUNCED DEAD: November 13,1974		2d. HOUR: 10p M	
7a. BIRTHPLACE (State or foreign country): W.Va.	7b. CITIZEN OF WHAT COUNTRY?: USA	8. MARRIED [X] NEVER MARRIED [ ] WIDOWED [ ] DIVORCED [ ]	9. COUNTY OF DEATH: Allegany Md.						
10. CITY OR TOWN OF DEATH: Luke	11. NAME OF HOSPITAL OR INSTITUTION (If not in hospitol give street address)	12a. USUAL OCCUPATION (Kind of work done during most of working life, even if retired.): Mechanic	12b. KIND OF BUSINESS OR INDUSTRY: Paper Mill						
13a. USUAL RESIDENCE (Where deceased lived, if institution: Residence before admission) STATE: Maryland	13b. COUNTY: Garrett	13c. CITY OR TOWN: Bloomington	13d. INSIDE CITY LIMITS? YES [X] NO [ ]	13e. STREET AND NUMBER: Long Ave.					
14. FATHER'S NAME First: James	Middle	Last: Jack	15. MOTHER'S MAIDEN NAME First: Maude	Middle: R.	Last: Shoemaker				
16a. WAS DECEASED EVER IN U.S. ARMED FORCES? (Yes, no, or unknown): yes	16b. IF YES, WHEN? (Give war or dates of service): 1948-1952	16c. SOCIAL SECURITY NO.: 213 24 7126	17. INFORMANT: Wonetta Jack	ADDRESS: Bloomington,Md.					

MEDICAL CERTIFICATION

18. CAUSE OF DEATH (Enter only one cause per line for (a), (b), and (c).)
PART I. DEATH WAS CAUSED BY:
IMMEDIATE CAUSE (a): Crushed Skull — APPROXIMATE INTERVAL BETWEEN ONSET AND DEATH: Sudden
DUE TO, OR AS A CONSEQUENCE OF (b): (Run over by crane)
Conditions, if any, which gave rise to immediate cause (a), stating the underlying cause last. > 917x
DUE TO, OR AS A CONSEQUENCE OF (c): (Industrial Accident)

PART 2. OTHER SIGNIFICANT CONDITIONS CONTRIBUTING TO DEATH BUT NOT RELATED TO THE TERMINAL DISEASE OR CONDITION GIVEN IN PART 1(a)

19a. DATE OF OPERATION	19b. CONDITION FOR WHICH OPERATION WAS PERFORMED?	20. AUTOPSY? YES [XX] NO [ ]
21a. EXTERNAL CAUSE WAS PRIMARY [X] OR CONTRIBUTING [ ] CAUSE OF DEATH	21b. TIME OF INJURY Month, Day, Year HOUR: 7:45 P.M. 11-13-74	21c. HOW INJURY OCCURRED (Enter nature of injury in Part 1 or Part 2, Item 18.): Run over by Crane
21d. INJURY OCCURRED WHILE AT WORK [X] NOT WHILE AT WORK [ ]	21e. PLACE OF INJURY (At home, farm, street, factory, office building, etc.): Westvaco Company	21f. LOCATION Street or R.F.D. No. / City or Town / County / State: Luke, Allegany, Maryland

22a. I certify that I took charge of the remains described above, held an Autopsy [X], Inspection [XX] Inquiry [XX] and in my opinian death resulted from: Natural causes [ ], Accident [XX], Suicide [ ], Homicide [ ], Undetermined manner [ ]

ACTUAL SIGNATURE: Benedict Skitarelic M.D.
EXAMINER'S NAME (Type): Benedict Skitarelic
CHIEF MEDICAL EXAMINER [ ]
ASSISTANT MEDICAL EXAMINER [ ]
DEPUTY MEDICAL EXAMINER [X]
22b. DATE SIGNED: Nov. 13, 1974
ADDRESS(Street, city, town, or county): Cumberland, Maryland

23a. BURIAL, CREMATION, REMOVAL (Specify)	23b. DATE	23c. NAME OF CEMETERY OR CREMATORY	23d. LOCATION (City or Town) (County) (State)
Burial	Nov.17,1974	Potomac Memorial Park	Keyser Mineral, W.Va.

24. FUNERAL DIRECTOR	ADDRESS	25a. REC'D BY REGISTRAR	25b. REGISTRAR'S SIGNATURE
Boal Funeral Service F. Wayne Boal	Westernport,Md.	NOV 20 1974	Sidney L. Watson

DHMH-17 1/71 10M
(VR A15ME (5))

x

x

x

STATE OF MARYLAND
DEPARTMENT OF HEALTH AND MENTAL HYGIENE

MEDICAL EXAMINER'S CERTIFICATE OF DEATH

1- FOR STATE REGISTRAR

REG. NO. 74-26682

1. DECEASED NAME (TYPE OR PRINT) — FIRST: Robert; MIDDLE: P.; LAST: Keech

2a. DATE OF DEATH — KNOWN ☐ ESTIMATED ☐ — MONTH: Nov; DAY: 29; YEAR: 74

2b. HOUR: 3:40 a.m.

3. SEX: Male

4. RACE: White

5. DATE OF BIRTH — MONTH: Feb.; DAY: 10; YEAR: 1924

6. AGE (IN YEARS LAST BIRTHDAY): 50 YRS.

IF UNDER 1 YR. — MONTHS: ; DAYS: ; IF UNDER 24 HRS. — HOURS: ; MIN:

2c. DATE PRONOUNCED DEAD — MONTH: Nov.; DAY: 29; YEAR: 74

2d. HOUR: 3:40 a.m.

7a. BIRTHPLACE (STATE OR FOREIGN COUNTRY): Maryland

7b. CITIZEN OF WHAT COUNTRY?: USA

8. MARRIED ☒ NEVER MARRIED ☐ WIDOWED ☐ DIVORCED ☐

9. BALTIMORE CITY OR COUNTY OF DEATH: Allegany MD.

10. CITY OR TOWN OF DEATH: Cumberland

11. NAME OF HOSPITAL, NURSING HOME, OR OTHER INSTITUTION (IF NOT IN SUCH FACILITY, GIVE STREET ADDRESS): Sacred Heart H spital

12a. USUAL OCCUPATION (TYPE OF WORK FOR MOST OF WORKING LIFE): Pharmacist

12b. KIND OF BUSINESS OR INDUSTRY: Drug Store

USUAL RESIDENCE (IF IN NURSING HOME OR OTHER INSTITUTION, GIVE RESIDENCE BEFORE ADMISSION)

13a. STATE: Md.

13b. COUNTY: Allegany

13c. CITY OR TOWN: Cdmberland

13d. INSIDE CITY LIMITS? YES ☒ NO ☐

13e. STREET ADDRESS: 815 Sylvan Ave.

14. FATHER'S NAME — FIRST: James; MIDDLE: E.; LAST: Keech

15. MOTHER'S MAIDEN NAME — FIRST: Mary; MIDDLE: Agnes; LAST: O'Neal

16a. WAS DECEASED EVER IN U.S. ARMED FORCES? (YES, NO, OR UNKNOWN): yes

(IF YES, GIVE WAR OR DATES): War II

16b. SOCIAL SECURITY NO.:

17. INFORMANT ADDRESS: Mrs. Eleanor Keech, Cumberland, Wife

MEDICAL CERTIFICATION

18. CAUSE OF DEATH (Enter only one cause per line for (a), (b), and (c).)

PART I DEATH WAS CAUSED BY:

IMMEDIATE CAUSE (a): Pulmonary Embolism — APPROXIMATE INTERVAL BETWEEN ONSET AND DEATH: 4 Hours

Conditions, if any, which gave rise to immediate cause (a) stating the underlying cause last.

DUE TO, OR AS A CONSEQUENCE OF (b): Fracture of Left Hip — 11 Days

DUE TO, OR AS A CONSEQUENCE OF (c):

PART 2 OTHER SIGNIFICANT CONDITIONS CONTRIBUTING TO DEATH BUT NOT RELATED TO THE TERMINAL DISEASE OR CONDITION GIVEN IN PART 1 (a).

19a. DATE OF OPERATION: 11-23-74

19b. CONDITION FOR WHICH OPERATION WAS PERFORMED?: Fracture of LeftHip;

20. AUTOPSY? YES ☒ NO ☐

21a. EXTERNAL CAUSE WAS UNDERLYING ☒ OR CONTRIBUTING ☐ CAUSE OF DEATH

21b. TIME OF INJURY — HOUR A.M. ~~P.M.~~: 10 — MONTH: 11 — DAY: 19 — YEAR: 74

21c. HOW INJURY OCCURRED (ENTER NATURE OF INJURY IN ITEM 18 PART 1 OR PART 2): Fell at Home

21d. INJURY OCCURRED WHILE AT WORK ☐ NOT WHILE AT WORK ☒

21e. PLACE OF INJURY (AT HOME, STREET, FACTORY, FARM, ETC.): Home

21f. LOCATION — STREET: 815 Sylvan Ave.; CITY OR TOWN: Cumberland; COUNTY: Maryland; STATE: Allegany

22a. I certify that I took charge of the remains described above, held on Autopsy ☒, Inspection ☒, Inquiry ☒, and in my opinion death resulted from: Natural causes ☐, Accident ☒, Suicide ☐, Homicide ☐, Undetermined manner ☐.

ACTUAL SIGNATURE: Benedict Skitarelic M.D. TITLE (SPECIFY): Deputy MEDICAL EXAMINER

DATE SIGNED: 11--29--74

EXAMINER'S NAME (TYPE OR PRINT): Dr. Benedict Skitarelic MD ADDRESS: Cumberland, Md.

23a. BURIAL, CREMATION, REMOVAL (SPECIFY): Burial

23b. DATE: Dec.2,1974

23c. NAME OF CEMETERY OR CREMATORY: St. Marys Cemetery

23d. LOCATION — CITY OR TOWN: Cumberland; COUNTY: Allegany; STATE: Md.

24. FUNERAL DIRECTOR — NAME AND ADDRESS: James F. Scarpelli, Cumberland, Md.

25a. DATE REC'D. BY REGISTRAR: DEC 05 1974

25b. REGISTRAR'S SIGNATURE: Sidney L. Sinton

TO MEDICAL EXAMINER: THIS CERTIFICATE SHOULD BE EXECUTED WITHIN 24 HOURS AFTER DEATH. IF ANY DELAY IS NECESSARY, PLEASE EXECUTE THE CERTIFICATE, WRITING THE WORD "PENDING" IN PENCIL IN ITEM 18. GIVE PAGES 1, 2, AND 3 TO THE FUNERAL DIRECTOR. PAGE 4 SHOULD BE FORWARDED TO THE CHIEF MEDICAL EXAMINER ALONG WITH FORM PM 3. RETAIN PAGE 5 FOR YOUR FILES.

TO FUNERAL DIRECTOR: PAGE 3 SHOULD BE USED AS A BURIAL-TRANSIT PERMIT. PAGES 1 AND 2 SHOULD BE FILED, WITHIN 72 HOURS AFTER DEATH, WITH THE STATE DEPARTMENT OF HEALTH AND MENTAL HYGIENE, DIVISION OF VITAL RECORDS, 301 W. PRESTON STREET, BALTIMORE, MARYLAND 21201 PRIOR TO BURIAL, CREMATION, OR REMOVAL.

DIVISION OF VITAL RECORDS, 301 W. PRESTON ST., BALTIMORE, MD. 21201

BP

DHMH - 17
(VR A15 ME (5))
30M 7/73

STATE OF MARYLAND
DEPARTMENT OF HEALTH AND MENTAL HYGIENE
CERTIFICATE OF DEATH

1 - FOR STATE REGISTRAR

74-26683
REG. NO.

DIVISION OF VITAL RECORDS, 301 W. PRESTON ST., BALTIMORE, MARYLAND 21201

TO HOSPITAL OR ATTENDING PHYSICIAN: The law requires that the death certificate be executed within 24 hours after death. Page 4 may be retained by the hospital or attending physician.

TO FUNERAL DIRECTOR: After this certificate has been signed by the attending physician and completely filled in by the funeral director, page 3 should be detached for use as the burial-transit permit. Then please remove carbon papers. Pages 1 and 2 should be filed within 72 hours after death with the State Dept. of Health and Mental Hygiene prior to burial, cremation, or removal.

IMPORTANT: If item 21 is marked or item 18 shows any injury, or other traumatic event, the medical examiner must be notified at once.

1. DECEASED NAME (TYPE OR PRINT): FIRST WILLIAM; MIDDLE STEWART; LAST KEIPER
2a. DATE OF DEATH: MONTH DAY YEAR — NOVEMBER 22, 1974
2b. HOUR: 3:25 A M
3. SEX: Male
4. RACE: Caucasian
5. DATE OF BIRTH: MONTH DAY YEAR — Feb. 22, 1909
6. AGE (IN YEARS LAST BIRTHDAY): 65 YRS. IF UNDER 1 YEAR: MONTHS DAYS; IF UNDER 24 HRS: HOURS MIN.
7a. BIRTHPLACE (STATE OR FOREIGN COUNTRY): West Virginia
7b. CITIZEN OF WHAT COUNTRY?: U.S.A.
8. MARRIED XX NEVER MARRIED ☐ WIDOWED ☐ DIVORCED ☐
9. BALTIMORE CITY OR COUNTY OF DEATH: ALLEGANY MD.
10. CITY OR TOWN OF DEATH: Cumberland
11. NAME OF HOSPITAL, NURSING HOME OR OTHER INSTITUTION (IF NOT IN SUCH FACILITY, GIVE STREET ADDRESS): SACRED HEART HOSPITAL
12a. USUAL OCCUPATION (TYPE OF WORK FOR MOST OF WORKING LIFE): Laborer
12b. KIND OF BUSINESS OR INDUSTRY: Construction

USUAL RESIDENCE (IF NURSING HOME OR OTHER INSTITUTION, GIVE RESIDENCE BEFORE ADMISSION)
13a. STATE: West Virginia
13b. COUNTY: Mineral
13c. CITY OR TOWN: Ridgeley
13d. INSIDE CITY LIMITS? YES ☐ NO XX
13e. STREET ADDRESS: Rt. #1 Miltenberger Rd.

14. FATHER'S NAME: FIRST Henry; MIDDLE --; LAST Keiper
15. MOTHER'S MAIDEN NAME: FIRST Anna; MIDDLE --; Miller
16a. WAS DECEASED EVER IN U.S. ARMED FORCES? (YES, NO OR UNKNOWN): No
(IF YES, GIVE WAR OR DATES)
16b. SOCIAL SECURITY NO.: 217-03-4321
17. INFORMANT: Mrs. Viola B. Keiper
ADDRESS: Ridgeley, W.Va. Rt.#1 Miltenberger Rd.

MEDICAL CERTIFICATION

18. CAUSE OF DEATH (Enter only one cause per line for (a), (b), and (c).)
PART I. DEATH WAS CAUSED BY:
IMMEDIATE CAUSE (a): Bronchogenic Ca. of Rt. Lung — APPROXIMATE INTERVAL BETWEEN ONSET AND DEATH: ?
DUE TO, OR AS A CONSEQUENCE OF (b): Brain Metastasis — ?
DUE TO, OR AS A CONSEQUENCE OF (c):
1621 Conditions, if any, which gave rise to immediate cause (a), stating the underlying cause last.

PART 2. OTHER SIGNIFICANT CONDITIONS CONTRIBUTING TO DEATH BUT NOT RELATED TO THE TERMINAL DISEASE OR CONDITION GIVEN IN PART 1(a): Chronic Lung Disease - Diabetes Mellitus

19a. DATE OF OPERATION:
19b. CONDITION FOR WHICH OPERATION WAS PERFORMED:
20a. AUTOPSY? YES ☐ NO XX
20b. IF YES, WERE FINDINGS USED IN CERTIFYING CAUSES OF DEATH? YES ☐ NO ☐
21a. ACCIDENT WAS UNDERLYING ☐ OR CONTRIBUTING ☐ CAUSE OF DEATH (IF EITHER, NOTIFY MEDICAL EXAMINER)
21b. TIME OF INJURY HOUR A.M. P.M. MONTH DAY YEAR 19
21c. HOW INJURY OCCURRED (ENTER NATURE OF INJURY IN ITEM 18, PART 1 OR PART 2)
21d. INJURY OCCURRED WHILE AT WORK ☐ NOT WHILE AT WORK ☐
21e. PLACE OF INJURY (AT HOME, STREET, FACTORY, OFFICE, FARM, ETC.)
21f. LOCATION STREET CITY OR TOWN COUNTY STATE

22a. I certify that (I) (this hospital) attended the deceased from 11/9/74, 19 74, to 11/22, 19 74, that (I) (we) last saw the deceased alive on 11/23, 19 74, and that in (my) (our) opinion death occurred on the date and hour and from the causes stated above. (I) (we) (did) (did not) view the body after death.
22b. SIGNATURE: J.A. Pagan
DEGREE: ATTENDING PHYSICIAN XX MEDICAL DIRECTOR ☐ STAFF PHYSICIAN ☐
22c. DATE SIGNED: 11/25/74
22d. PHYSICIAN'S NAME (TYPE OR PRINT): J.A. PAGAN MD
22e. ADDRESS: 915 SETON DRIVE, CUMBERLAND, MD.

23a. BURIAL, CREMATION, REMOVAL (SPECIFY): Burial
23b. DATE: Nov. 24, 1974
23c. NAME OF CEMETERY OR CREMATORY: Fort Ashby Cemetery
23d. LOCATION CITY OR TOWN Fort Ashby, COUNTY Mineral, STATE W.Va.

24. FUNERAL DIRECTOR NAME: H. Wayne George
ADDRESS: GEORGE FUNERAL HOME 202 GREENE ST. CUMBERLAND, MD.
25a. DATE REC'D. BY REGISTRAR: NOV 27 1974
25b. REGISTRAR'S SIGNATURE: Sidney L. Mintz

BP

DHMH - 16 60M 7/73
(VR A 15(4))

STATE OF MARYLAND
DEPARTMENT OF HEALTH AND MENTAL HYGIENE
CERTIFICATE OF DEATH

1 - FOR STATE REGISTRAR

74-26684
REG. NO.

DIVISION OF VITAL RECORDS, 301 W. PRESTON ST., BALTIMORE, MARYLAND 21201

TO HOSPITAL OR ATTENDING PHYSICIAN: The law requires that the death certificate be executed within 24 hours of death. Page 4 may be retained by the hospital or attending physician.

TO FUNERAL DIRECTOR: After this certificate has been signed by the attending physician and completely filled in by the funeral director, page 3 should be detached for use as the burial-transit permit. Then please remove carbon papers. Pages 1 and 2 should be filed within 72 hours after death with the State Dept. of Health and Mental Hygiene prior to burial, cremation, or removal.

IMPORTANT: If Item 21 is marked or Item 18 shows any injury, or other traumatic event, the medical examiner must be notified at once.

1. DECEASED NAME (TYPE OR PRINT) FIRST	MIDDLE	LAST	2a. DATE OF DEATH MONTH DAY YEAR	2b. HOUR
SUSAN	J.	KING	NOV. 21, 1974	6:15 P.M.

3. SEX	4. RACE	5. DATE OF BIRTH MONTH DAY YEAR	6. AGE (IN YEARS LAST BIRTHDAY)	IF UNDER 1 YEAR: MONTHS / DAYS	IF UNDER 24 HRS: HOURS / MIN
FEMALE	WHITE	DEC. 26, 1952	21 YRS.		

7a. BIRTHPLACE (STATE OR FOREIGN COUNTRY)	7b. CITIZEN OF WHAT COUNTRY?	8. MARRIED ☐ NEVER MARRIED ☒ WIDOWED ☐ DIVORCED ☐	9. BALTIMORE CITY OR COUNTY OF DEATH
MARYLAND	USA		ALLEGANY MD.

10. CITY OR TOWN OF DEATH	11. NAME OF HOSPITAL, NURSING HOME OR OTHER INSTITUTION (IF NOT IN SUCH FACILITY, GIVE STREET ADDRESS)	12a. USUAL OCCUPATION (TYPE OF WORK FOR MOST OF WORKING LIFE)	12b. KIND OF BUSINESS OR INDUSTRY
CUMBERLAND, MD	MEMORIAL HOSPITAL	NONE	

USUAL RESIDENCE (IF NURSING HOME OR OTHER INSTITUTION, GIVE RESIDENCE BEFORE ADMISSION)

13a. STATE	13b. COUNTY	13c. CITY OR TOWN	13d. INSIDE CITY LIMITS?	13e. STREET ADDRESS
MARYLAND	ALLEGANY	CUMBERLAND	YES ☒ NO ☐	1808 PIEDMONT AVE.

14. FATHER'S NAME FIRST / MIDDLE / LAST		15. MOTHER'S MAIDEN NAME FIRST / MIDDLE / LAST	
WILLIAM R. KING		NILETTA	WILKINSON

16a. WAS DECEASED EVER IN U.S. ARMED FORCES? (YES, NO OR UNKNOWN)	(IF YES, GIVE WAR OR DATES)	16b. SOCIAL SECURITY NO.	17. INFORMANT / ADDRESS
NO		NONE	WILLIAM R. KING CUMBERLAND, MD.

MEDICAL CERTIFICATION

18. CAUSE OF DEATH (Enter only one cause per line for (a), (b), and (c).)
PART I. DEATH WAS CAUSED BY:

		APPROXIMATE INTERVAL BETWEEN ONSET AND DEATH
IMMEDIATE CAUSE (a)	Chronic Congestive Heart Failure	
DUE TO, OR AS A CONSEQUENCE OF (b)	Cerebral Palsy	
DUE TO, OR AS A CONSEQUENCE OF (c)		

3439

Conditions, if any, which gave rise to immediate cause (a), stating the underlying cause last.

PART 2. OTHER SIGNIFICANT CONDITIONS CONTRIBUTING TO DEATH BUT NOT RELATED TO THE TERMINAL DISEASE OR CONDITION GIVEN IN PART 1(a)

19a. DATE OF OPERATION	19b. CONDITION FOR WHICH OPERATION WAS PERFORMED	20a. AUTOPSY? YES ☐ NO ☐	20b. IF YES, WERE FINDINGS USED IN CERTIFYING CAUSES OF DEATH? YES ☐ NO ☐

21a. ACCIDENT WAS UNDERLYING ☐ OR CONTRIBUTING ☐ CAUSE OF DEATH (IF EITHER, NOTIFY MEDICAL EXAMINER)	21b. TIME OF INJURY HOUR A.M. P.M. MONTH DAY YEAR 19	21c. HOW INJURY OCCURRED (ENTER NATURE OF INJURY IN ITEM 18, PART 1 OR PART 2)

21d. INJURY OCCURRED WHILE AT WORK ☐ NOT WHILE AT WORK ☐	21e. PLACE OF INJURY (AT HOME, STREET, FACTORY, OFFICE, FARM, ETC.)	21f. LOCATION STREET / CITY OR TOWN / COUNTY / STATE

22a. I certify that (I) (this hospital) attended the deceased from 10-17-66, 19____, to 11-21, 19 74, that (I) (we) last saw the deceased alive on 11-21, 19 74, and that in (my) (our) opinion death occurred on the date and hour and from the causes stated above, (I) (we) (did) (did not) view the body after death.

22b. SIGNATURE	DEGREE	22c. DATE SIGNED
William P. Iames	ATTENDING PHYSICIAN ☒ MEDICAL DIRECTOR ☐ STAFF PHYSICIAN ☐	11-27-74

22d. PHYSICIAN'S NAME (TYPE OR PRINT)	22e. ADDRESS
WILLIAM P. IAMES, M.D.	441 N. Centre St. Cumberland, Md.

23a. BURIAL, CREMATION, REMOVAL (SPECIFY)	23b. DATE	23c. NAME OF CEMETERY OR CREMATORY	23d. LOCATION CITY OR TOWN / COUNTY / STATE
Burial	11/23/74	Hillcrest Burial Park	Cumberland, Md.

24. FUNERAL DIRECTOR NAME	ADDRESS	25a. DATE REC'D. BY REGISTRAR	25b. REGISTRAR'S SIGNATURE
Byron Kight	Cumberland, Md.	NOV 29 1974	Barbara J. Norton

BP

DHMH - 16 60M 7/73
(VR A 15(4))

WILLIAM F. JAMES, M.D. 441 N. Centre St. Cumberland, Md.

STATE OF MARYLAND
DEPARTMENT OF HEALTH AND MENTAL HYGIENE
CERTIFICATE OF DEATH

1 - FOR STATE REGISTRAR

REG. NO. 74-26685

DIVISION OF VITAL RECORDS, 301 W. PRESTON ST., BALTIMORE, MARYLAND 21201

1. DECEASED NAME (TYPE OR PRINT): FIRST LEROY; MIDDLE WILSON; LAST KLINGLER
2a. DATE OF DEATH: MONTH NOVEMBER; DAY 8; YEAR 1974
2b. HOUR: 10:30 AM
3. SEX: Male
4. RACE: White
5. DATE OF BIRTH: MONTH Feb.; DAY 7; YEAR 1914
6. AGE (IN YEARS LAST BIRTHDAY): 60 YRS. IF UNDER 1 YEAR: MONTHS; DAYS. IF UNDER 24 HRS.: HOURS; MIN
7a. BIRTHPLACE (STATE OR FOREIGN COUNTRY): Pa.
7b. CITIZEN OF WHAT COUNTRY?: USA
8. MARRIED [X] NEVER MARRIED [ ] WIDOWED [ ] DIVORCED [ ]
9. BALTIMORE CITY OR COUNTY OF DEATH: Allegany MD.
10. CITY OR TOWN OF DEATH: CUMBERLAND
11. NAME OF HOSPITAL, NURSING HOME OR OTHER INSTITUTION (IF NOT IN SUCH FACILITY, GIVE STREET ADDRESS): MEMORIAL HOSPITAL
12a. USUAL OCCUPATION (TYPE OF WORK FOR MOST OF WORKING LIFE): Tire Worker
12b. KIND OF BUSINESS OR INDUSTRY: Tire Co.

USUAL RESIDENCE (IF NURSING HOME OR OTHER INSTITUTION, GIVE RESIDENCE BEFORE ADMISSION)
13a. STATE: Md.
13b. COUNTY: Allegany
13c. CITY OR TOWN: Flintstone
13d. INSIDE CITY LIMITS? YES [ ] NO [X]
13e. STREET ADDRESS: Rt. # 1

14. FATHER'S NAME: FIRST Charles; MIDDLE A.; LAST Klinger
15. MOTHER'S MAIDEN NAME: FIRST Emma; MIDDLE M.; LAST Wood
16a. WAS DECEASED EVER IN U.S. ARMED FORCES? (YES, NO OR UNKNOWN): No
(IF YES, GIVE WAR OR DATES)
16b. SOCIAL SECURITY NO.: 161-12-7579
17. INFORMANT: Marguerite Klingler, ADDRESS: Flintstone, Md.

MEDICAL CERTIFICATION

18. CAUSE OF DEATH (Enter only one cause per line for (a), (b), and (c).)
PART I. DEATH WAS CAUSED BY:
IMMEDIATE CAUSE (a): Myocardial failure — APPROXIMATE INTERVAL BETWEEN ONSET AND DEATH: 14 Stat[illegible]
DUE TO, OR AS A CONSEQUENCE OF (b): Coronary insufficiency — 20 years
DUE TO, OR AS A CONSEQUENCE OF (c): Arteriosclerotic Ht. Disease — 20 years
Conditions, if any, which gave rise to immediate cause (a), stating the underlying cause last.
4123

PART 2. OTHER SIGNIFICANT CONDITIONS CONTRIBUTING TO DEATH BUT NOT RELATED TO THE TERMINAL DISEASE OR CONDITION GIVEN IN PART 1(a)

19a. DATE OF OPERATION
19b. CONDITION FOR WHICH OPERATION WAS PERFORMED
20a. AUTOPSY? YES [ ] NO [ ]
20b. IF YES, WERE FINDINGS USED IN CERTIFYING CAUSES OF DEATH? YES [ ] NO [ ]
21a. ACCIDENT WAS UNDERLYING [ ] OR CONTRIBUTING [ ] CAUSE OF DEATH (IF EITHER, NOTIFY MEDICAL EXAMINER)
21b. TIME OF INJURY: HOUR A.M. P.M. MONTH DAY YEAR 19
21c. HOW INJURY OCCURRED (ENTER NATURE OF INJURY IN ITEM 18, PART 1 OR PART 2)
21d. INJURY OCCURRED: WHILE AT WORK [ ] NOT WHILE AT WORK [ ]
21e. PLACE OF INJURY (AT HOME, STREET, FACTORY, OFFICE, FARM, ETC.)
21f. LOCATION: STREET; CITY OR TOWN; COUNTY; STATE

22a. I certify that (I) (this hospital) attended the deceased from [illegible], 19 54, to 11/8, 19 74, that (I) (we) last saw the deceased alive on 10, 19 74, and that in (my) (our) opinion death occurred on the date and hour and from the causes stated above. (I) (we) (did) (did not) view the body after death.

22b. SIGNATURE: [signature] DEGREE: MD — ATTENDING PHYSICIAN [ ] MEDICAL DIRECTOR [X] STAFF PHYSICIAN [ ]
22c. DATE SIGNED: 11/8/74
22d. PHYSICIAN'S NAME (TYPE OR PRINT): SG WEISMAN MD
22e. ADDRESS: 54 GREENE ST CUMBERLAND, MD

23a. BURIAL, CREMATION, REMOVAL (SPECIFY): Burial
23b. DATE: Nov. 11, 1974
23c. NAME OF CEMETERY OR CREMATORY: Lawn Memorial Gard.
23d. LOCATION: CITY OR TOWN Cumberland; COUNTY Allegany; STATE Md.
24. FUNERAL DIRECTOR: NAME William G. Kight; ADDRESS Cumberland, Md.
25a. DATE REC'D BY REGISTRAR: NOV 12 1974
25b. REGISTRAR'S SIGNATURE: Lindsay Winton

TO HOSPITAL OR ATTENDING PHYSICIAN: The law requires that the death certificate be executed within 24 hours after death. Page 4 must be retained by the hospital or attending physician.

TO FUNERAL DIRECTOR: After this certificate has been signed by the attending physician and completely filled in by the funeral director, page 3 should be detached for use as the burial-transit permit. Then please remove carbon papers. Pages 1 and 2 should be filed within 72 hours with the State Dept. of Health and Mental Hygiene prior to burial, cremation, or removal.

IMPORTANT: If Item 21 is marked or Item 18 shows any injury, or other traumatic event, the medical examiner must be notified at once.

BP

DHMH - 16 60M 7/73
(VR A 15 (4))

1

FOR STATE HEALTH DEPT.

M

DIVISION OF VITAL RECORDS, 301 W. PRESTON STREET, BALTIMORE, Md. 21201

TO DEPUTY MEDICAL EXAMINER: This certificate should be executed within 24 hours after death. If any delay is necessary, please execute the certificate, writing the word "pending" in pencil in Item 18. Give Page 2, and 3 to the funeral director. Page 4 should be forwarded to the Chief Medical Examiner's Office along with form Page 5 may be retained for your files.

TO FUNERAL DIRECTOR: Page 3 should be used as a burial-transit permit. File pages 1 and 2 with the State Department of Health and Mental Hygiene prior to burial, cremation, or removal, and in any event within 72 hours after death.

DHMH-17 1/71 10M
(VR A15ME (5))

STATE OF MARYLAND
DEPARTMENT OF HEALTH AND MENTAL HYGIENE
MEDICAL EXAMINER'S CERTIFICATE OF DEATH

74-26686

1. DECEASED-NAME (Type or Print) First	Middle	Lost
PAUL	RAY	KNOTTS

2a. DATE OF DEATH: KNOWN [X] ESTIMATED [ ] Month Day Year: 11-9-74 | 2b. HOUR: 3:25a M

3. SEX	4. RACE	5. DATE OF BIRTH	6. AGE (In years last birthday)	IF UNDER 1 YEAR: MONTHS	DAYS	IF UNDER 24 HRS: HOURS	MIN
Male	White	2-26-56	18 YRS.				

2c. DATE PRONOUNCED DEAD Month Day Year: November 9, 1974 | 2d. HOUR: 3:25a M

7a. BIRTHPLACE (State or foreign country)	7b. CITIZEN OF WHAT COUNTRY?	8. MARRIED / NEVER MARRIED / WIDOWED / DIVORCED	9. COUNTY OF DEATH
Ohio	USA	NEVER MARRIED [X]	ALLEGANY Md.

10. CITY OR TOWN OF DEATH	11. NAME OF HOSPITAL OR INSTITUTION (If not in hospital give street address)	12a. USUAL OCCUPATION (Kind of work done during most of working life, even if retired.)	12b. KIND OF BUSINESS OR INDUSTRY
CUMBERLAND	SACRED HEART HOSPITAL	U.S.Marines	Marine Corp

13a. USUAL RESIDENCE (Where deceased lived, if institution: Residence before admission) STATE	13b. COUNTY	13c. CITY OR TOWN	13d. INSIDE CITY LIMITS?	13e. STREET AND NUMBER
W.Va.	Mineral	Ridgeley	YES [ ] NO [X]	Rt. # 2 Frankfort Rd.

14. FATHER'S NAME First	Middle	Lost	15. MOTHER'S MAIDEN NAME First	Middle	Lost
Paul	R.	Knotts	Charlotte	C.	Davisson

16a. WAS DECEASED EVER IN U.S. ARMED FORCES? (Yes, no, or unknown) (If yes give war or dates of service)	16b. SOCIAL SECURITY NO.	17. INFORMANT ADDRESS
Yes, 8/8/74-Pres.	218-70-1589	Mr. Paul R. Knotts, Sr. Rt. # 2 Ridgeley, W. Va. 26753

MEDICAL CERTIFICATION

18. CAUSE OF DEATH (Enter only one couse per line for (a), (b), and (c).)

PART I. DEATH WAS CAUSED BY:

IMMEDIATE CAUSE (a): Ruptured Spleen; Ruptured Liver — APPROXIMATE INTERVAL BETWEEN ONSET AND DEATH: 3:25 Hrs.

DUE TO, OR AS A CONSEQUENCE OF

(b): (Automobile accident) — "

DUE TO, OR AS A CONSEQUENCE OF

(c):

Conditions, if any, which gave rise to immediate couse (a), stating the underlying couse last.

8190

PART 2. OTHER SIGNIFICANT CONDITIONS CONTRIBUTING TO DEATH BUT NOT RELATED TO THE TERMINAL DISEASE OR CONDITION GIVEN IN PART 1(a)

19a. DATE OF OPERATION	19b. CONDITION FOR WHICH OPERATION WAS PERFORMED?	20. AUTOPSY?
		YES [X] NO [ ]

21a. EXTERNAL CAUSE WAS PRIMARY [X] OR CONTRIBUTING [ ] CAUSE OF DEATH	21b. TIME OF INJURY Month, Day, Year Hour A.M. P.M.	21c. HOW INJURY OCCURRED (Enter noture of injury in Port 1 or Port 2, Item 18.)
	1:00 P.M. 11-9-74	Driver in one car accident

21d. INJURY OCCURRED WHILE AT WORK [ ] NOT WHILE AT WORK [X]	21e. PLACE OF INJURY (At home, farm, street, factory, office building, etc.)	21f. LOCATION Street or R.F.D. No. City or Town County State
	Rt. # 28	Near Miltenberger Strait; R#2, Ridgeley, Mineral; W.Va.

22a. **I certify** that I taak charge of the remains described above, held an Autopsy [X], Inspection [X], Inquiry [X] and in my opinion death resulted from: Natural causes [ ], Accident [X] Suicide [ ], Homicide [ ], Undetermined manner [ ]

ACTUAL SIGNATURE: Benedict Skitarelic M.D.

EXAMINER'S NAME (Type): BENEDICT SKITARELIC, M.D.

CHIEF MEDICAL EXAMINER [ ]
ASSISTANT MEDICAL EXAMINER [ ]
DEPUTY MEDICAL EXAMINER [XX]

22b. DATE SIGNED: November 9, 1974

ADDRESS (Street, city, town, or county): CUMBERLAND, MARYLAND

23a. BURIAL, CREMATION, REMOVAL (Specify)	23b. DATE	23c. NAME OF CEMETERY OR CREMATORY	23d. LOCATION (City or Town) (County) (State)
Burial	11/12/74	Restlawn Mem. Gardens,	Cumberland, Allegany Maryland

24. FUNERAL DIRECTOR ADDRESS	25a. REC'D BY REGISTRAR DATE	25b. REGISTRAR'S SIGNATURE
H. Wayne George GEORGE FUNERAL HOME, CUMBERLAND, MARYLAND	NOV 13 1974	Sidney L. Norton

STATE OF MARYLAND
DEPARTMENT OF HEALTH AND MENTAL HYGIENE

MEDICAL EXAMINER'S CERTIFICATE OF DEATH

1 - FOR STATE REGISTRAR

REG. NO. 74-26687

1. DECEASED NAME (TYPE OR PRINT): First James; Middle Kephler; Last Koerner

2a. DATE OF DEATH: KNOWN [X] ESTIMATED [ ] Month 11 Day 1 Year 74 — 2b. HOUR 1a M

3. SEX: Male — 4. RACE: White — 5. DATE OF BIRTH: Month AUG. Day 21 Year 1914 — 6. AGE (IN YEARS LAST BIRTHDAY): 60 YRS. — IF UNDER 1 YR. Months Days — IF UNDER 24 HRS. Hours Min.

2c. DATE PRONOUNCED DEAD: Month 11 Day 1 Year 74 — 2d. HOUR 9a M

7a. BIRTHPLACE (STATE OR FOREIGN COUNTRY): MARYLAND — 7b. CITIZEN OF WHAT COUNTRY?: USA — 8. MARRIED [XX] NEVER MARRIED [ ] WIDOWED [ ] DIVORCED [ ]

9. BALTIMORE CITY OR COUNTY OF DEATH: ALLEGANY MD.

10. CITY OR TOWN OF DEATH: CUMBERLAND — 11. NAME OF HOSPITAL, NURSING HOME, OR OTHER INSTITUTION (IF NOT IN SUCH FACILITY, GIVE STREET ADDRESS): 36 WEBER STREET — 12a. USUAL OCCUPATION (TYPE OF WORK FOR MOST OF WORKING LIFE): RETIRED UNITED STATES NAVY — 12b. KIND OF BUSINESS OR INDUSTRY

USUAL RESIDENCE (IF IN NURSING HOME OR OTHER INSTITUTION, GIVE RESIDENCE BEFORE ADMISSION)

13a. STATE: MARYLAND — 13b. COUNTY: ALLEGANY — 13c. CITY OR TOWN: CUMBERLAND — 13d. INSIDE CITY LIMITS? YES [X] NO [ ] — 13e. STREET ADDRESS: 36 WEBER STREET

14. FATHER'S NAME: First CARL; Middle HODGSON; Last KOERNER

15. MOTHER'S MAIDEN NAME: First NELLIE; Middle; Last CHESHIRE

16a. WAS DECEASED EVER IN U.S. ARMED FORCES? (YES, NO, OR UNKNOWN): YES — (IF YES, GIVE WAR OR DATES): WWII

16b. SOCIAL SECURITY NO.: 705-10-8488

17. INFORMANT ADDRESS: MARGARET M. KOERNER 36 WEBER ST CUMBERLAND

MEDICAL CERTIFICATION

18. CAUSE OF DEATH (Enter only one cause per line for (a), (b), and (c).)

PART I DEATH WAS CAUSED BY:

IMMEDIATE CAUSE (a): CORONARY OCCLUSION — APPROXIMATE INTERVAL BETWEEN ONSET AND DEATH: SUDDEN

4109 Conditions, if any, which gave rise to immediate cause (a) stating the underlying cause last.

DUE TO, OR AS A CONSEQUENCE OF (b): CORONARY SCLEROSIS — @ —

DUE TO, OR AS A CONSEQUENCE OF (c):

PART 2 OTHER SIGNIFICANT CONDITIONS CONTRIBUTING TO DEATH BUT NOT RELATED TO THE TERMINAL DISEASE OR CONDITION GIVEN IN PART 1 (a).

19a. DATE OF OPERATION — 19b. CONDITION FOR WHICH OPERATION WAS PERFORMED? — 20. AUTOPSY? YES [ ] NO [X]

21a. EXTERNAL CAUSE WAS UNDERLYING [ ] OR CONTRIBUTING [ ] CAUSE OF DEATH — 21b. TIME OF INJURY HOUR A.M. P.M. MONTH DAY YEAR 19 — 21c. HOW INJURY OCCURRED (ENTER NATURE OF INJURY IN ITEM 18 PART 1 OR PART 2)

21d. INJURY OCCURRED WHILE AT WORK [ ] NOT WHILE AT WORK [ ] — 21e. PLACE OF INJURY (AT HOME, STREET, FACTORY, FARM, ETC.) — 21f. LOCATION STREET CITY OR TOWN COUNTY STATE

22a. I certify that I took charge of the remains described above, held an Autopsy [ ], Inspection [XX] Inquiry [XX] and in my opinion death resulted from: Natural causes [XX] Accident [ ], Suicide [ ], Homicide [ ], Undetermined manner [ ],

ACTUAL SIGNATURE: Benedict Skitarelic M.D. — TITLE (SPECIFY): Deputy MEDICAL EXAMINER — DATE SIGNED: 11-1-74

EXAMINER'S NAME (TYPE OR PRINT): BENEDICT SKITARELIC, M.D. — ADDRESS: R#9, Cumberland, Maryland 21530

23a. BURIAL, CREMATION, REMOVAL (SPECIFY): BURIAL — 23b. DATE: NOV 4, 1974 — 23c. NAME OF CEMETERY OR CREMATORY: ROSE HILL CEMETERY — 23d. LOCATION CITY OR TOWN: CUMBERLAND COUNTY: ALLEGANY STATE: MD.

24. FUNERAL DIRECTOR NAME: SILCOX-MERRITT ADDRESS: 404 DECATUR ST. CUMBERLAND MD. — 25a. DATE REC'D. BY REGISTRAR: NOV 06 1974 — 25b. REGISTRAR'S SIGNATURE: Sidney H. Norton

TO MEDICAL EXAMINER: THIS CERTIFICATE SHOULD BE EXECUTED WITHIN 24 HOURS AFTER DEATH. IF ANY DELAY IS NECESSARY, PLEASE EXECUTE THE CERTIFICATE, WRITING THE WORD "PENDING" IN PENCIL IN ITEM 18. GIVE PAGES 1, 2, AND 3 TO THE FUNERAL DIRECTOR. PAGE 4 SHOULD BE FORWARDED TO THE CHIEF MEDICAL EXAMINER ALONG WITH FORM PM 3. RETAIN PAGE 5 FOR YOUR FILES.
TO FUNERAL DIRECTOR: PAGE 3 SHOULD BE USED AS A BURIAL-TRANSIT PERMIT. PAGES 1 AND 2 SHOULD BE FILED, WITHIN 72 HOURS AFTER DEATH, WITH THE STATE DEPARTMENT OF HEALTH AND MENTAL HYGIENE, DIVISION OF VITAL RECORDS, 301 W. PRESTON STREET, BALTIMORE, MARYLAND, 21201 PRIOR TO BURIAL, CREMATION, OR REMOVAL.

DIVISION OF VITAL RECORDS, 301 W. PRESTON ST., BALTIMORE, MD. 21201

BP

DHMH - 17
(VR A15 ME (5))
30M 7/73

1
FOR STATE HEALTH DEPT.

DIVISION OF VITAL RECORDS, 301 W. PRESTON STREET, BALTIMORE, Md. 21201

TO DEPUTY MEDICAL EXAMINER: This certificate should be executed within 24 hours after death. If any delay is necessary, please execute the certificate, writing the word "pending" in pencil in Item 18. Give Pages 1, 2, and 5 to the funeral director. Page 4 should be forwarded to the Chief Medical Examiner's Office along with form PM3. Page 5 may be retained for your files.

TO FUNERAL DIRECTOR: Page 3 should be used as a burial-transit permit. File pages 1 and 2 with the State Department of Health prior to burial, cremation, or removal, and in any event within 72 hours after death.

MARYLAND STATE DEPARTMENT OF HEALTH

MEDICAL EXAMINER'S CERTIFICATE OF DEATH

74-26688

1. DECEASED-NAME (Type or Print) First	Middle	Last	2a. DATE KNOWN OF DEATH ESTIMATED Month Day Year	2b. HOUR
Harold	A.	Lashbaugh	11-18-74 19	3p M

3. SEX	4. RACE	5. DATE OF BIRTH	6. AGE (In years last birthday)	IF UNDER 1 YEAR MONTHS	IF UNDER 1 YEAR DAYS	IF UNDER 24 HRS. HOURS	IF UNDER 24 HRS. MIN	2c. DATE PRONOUNCED DEAD Month Day Year	2d. HOUR
Male	White	7/5/1948	26 YRS.					November 18, 1974	3p M

7a. BIRTHPLACE (State or foreign country)	7b. CITIZEN OF WHAT COUNTRY?	8. MARRIED / NEVER MARRIED / WIDOWED / DIVORCED	9. COUNTY OF DEATH
Md	U.S.A.	MARRIED X	Allegany Md.

10. CITY OR TOWN OF DEATH	11. NAME OF HOSPITAL OR INSTITUTION (If not in hospital give street address)	12a. USUAL OCCUPATION (Kind of work done during most of working life, even if retired.)	12b. KIND OF BUSINESS OR INDUSTRY
Cumberland	Sacred Heart Hospital-DOA	Pulp Mill	

13a. USUAL RESIDENCE (Where deceased lived, if institution: Residence before admission) STATE	13b. COUNTY	13c. CITY OR TOWN	13d. INSIDE CITY LIMITS?	13e. STREET AND NUMBER
Md	Allegany	Lonaconing	YES / NO X	Selden Seen Road

14. FATHER'S NAME First	Middle	Last	15. MOTHER'S MAIDEN NAME First	Middle	Last
Harold	L.	Lashbaugh	Leona		Merrbaugh

16a. WAS DECEASED EVER IN U.S. ARMED FORCES? (Yes, no, or unknown) (If yes, give war or dates of service)	16b. SOCIAL SECURITY NO.	17. INFORMANT ADDRESS
yes Viet Nam		Mrs. Sherry Lashbaugh Lonaconing, Md.

MEDICAL CERTIFICATION

18. CAUSE OF DEATH (Enter only one cause per line for (a), (b), and (c).)
PART I. DEATH WAS CAUSED BY:

		APPROXIMATE INTERVAL BETWEEN ONSET AND DEATH
IMMEDIATE CAUSE (a)	Ruptured Heart	Sudden
DUE TO, OR AS A CONSEQUENCE OF (b)	Crushed Chest	"
DUE TO, OR AS A CONSEQUENCE OF (c)	(Motorcycle-Truck Collision)	

8/22

Conditions, if any, which gave rise to immediate cause (a), stating the underlying cause last.

PART 2. OTHER SIGNIFICANT CONDITIONS CONTRIBUTING TO DEATH BUT NOT RELATED TO THE TERMINAL DISEASE OR CONDITION GIVEN IN PART 1(a)

19a. DATE OF OPERATION	19b. CONDITION FOR WHICH OPERATION WAS PERFORMED?	20. AUTOPSY?
		YES X NO

21a. EXTERNAL CAUSE WAS PRIMARY X OR CONTRIBUTING CAUSE OF DEATH	21b. TIME OF INJURY Month, Day, Year HOUR A.M. P.M.	21c. HOW INJURY OCCURRED (Enter nature of injury in Part 1 or Part 2, Item 18.)
	12:30 11-18-74	operator of Motorcycle in a Motorcycle-Truck collision

21d. INJURY OCCURRED WHILE AT WORK / NOT WHILE AT WORK X	21e. PLACE OF INJURY (At home, farm, street, factory, office building, etc.)	21f. LOCATION Street or R.F.D. No. City or Town County State
	Highway	Douglas Ave., Lonaconing, Allegany, Md.

22a. I certify that I took charge of the remains described above, held an Autopsy X, Inspection X, Inquiry X and in my opinion death resulted from: Natural causes ☐, Accident X Suicide ☐, Homicide ☐, Undetermined manner ☐

ACTUAL SIGNATURE Benedict Skitarelic M.D.

EXAMINER'S NAME (Type) BENEDICT SKITARELIC, M.D.

CHIEF MEDICAL EXAMINER ☐
ASSISTANT MEDICAL EXAMINER ☐
DEPUTY MEDICAL EXAMINER X

22b. DATE SIGNED Nov. 18, 1974

ADDRESS (Street, city, town, or county) CUMBERLAND, MARYLAND

23a. BURIAL, CREMATION, REMOVAL (Specify)	23b. DATE	23c. NAME OF CEMETERY OR CREMATORY	23d. LOCATION (City or Town) (County) (State)
Burial	11/21/1974	Philos Cemetery	Westernport A. Md

24. FUNERAL DIRECTOR	ADDRESS	25a. REC'D BY REGISTRAR DATE	25b. REGISTRAR'S SIGNATURE
Eichhorn Funeral Home	Lonaconing, Md.	NOV 20 1974	Lindsay Sutton

VR A15ME (5)
10M - 1/69

STATE OF MARYLAND
DEPARTMENT OF HEALTH AND MENTAL HYGIENE
CERTIFICATE OF DEATH

1 - FOR STATE REGISTRAR

74-26689
REG. NO.

1. DECEASED NAME (TYPE OR PRINT) FIRST	MIDDLE	LAST	2a. DATE OF DEATH MONTH DAY YEAR	2b. HOUR
JAMES	T.G.	LEWIS	NOVEMBER 6, 1974	6:30 PM

3. SEX	4. RACE	5. DATE OF BIRTH MONTH DAY YEAR	6. AGE (IN YEARS LAST BIRTHDAY)	IF UNDER 1 YEAR MONTHS / DAYS	IF UNDER 24 HRS. HOURS / MIN.
Male	White	Dec. 11, 1907	66 YRS.		

7a. BIRTHPLACE (STATE OR FOREIGN COUNTRY)	7b. CITIZEN OF WHAT COUNTRY?	8. MARRIED ☒ NEVER MARRIED ☐ WIDOWED ☐ DIVORCED ☐	9. BALTIMORE CITY OR COUNTY OF DEATH
Maryland	USA		Allegany MD.

10. CITY OR TOWN OF DEATH	11. NAME OF HOSPITAL, NURSING HOME OR OTHER INSTITUTION (IF NOT IN SUCH FACILITY, GIVE STREET ADDRESS)	12a. USUAL OCCUPATION (TYPE OF WORK FOR MOST OF WORKING LIFE)	12b. KIND OF BUSINESS OR INDUSTRY
CUMBERLAND, MD.	MEMORIAL HOSPITAL	Retired Yard Foreman	Railroad

USUAL RESIDENCE (IF NURSING HOME OR OTHER INSTITUTION, GIVE RESIDENCE BEFORE ADMISSION)

13a. STATE	13b. COUNTY	13c. CITY OR TOWN	13d. INSIDE CITY LIMITS?	13e. STREET ADDRESS
Md.	Allegany	Cumberland	YES ☒ NO ☐	245 Offutt St.

14. FATHER'S NAME FIRST	MIDDLE	LAST	15. MOTHER'S MAIDEN NAME FIRST	MIDDLE	LAST
Andrew		Lewis	Addie M.		Bissett

16a. WAS DECEASED EVER IN U.S. ARMED FORCES? (YES, NO OR UNKNOWN)	(IF YES, GIVE WAR OR DATES)	16b. SOCIAL SECURITY NO.	17. INFORMANT ADDRESS
no			Mrs. Ruth M. Lewis, Cumberland, Wife

MEDICAL CERTIFICATION

18. CAUSE OF DEATH (Enter only one cause per line for (a), (b), and (c).)
PART I. DEATH WAS CAUSED BY:
IMMEDIATE CAUSE (a) Peritonitis — APPROXIMATE INTERVAL BETWEEN ONSET AND DEATH
5770
Conditions, if any, which gave rise to immediate cause (a), stating the underlying cause last.
DUE TO, OR AS A CONSEQUENCE OF (b) Acute pancreatitis
DUE TO, OR AS A CONSEQUENCE OF (c)

PART 2. OTHER SIGNIFICANT CONDITIONS CONTRIBUTING TO DEATH BUT NOT RELATED TO THE TERMINAL DISEASE OR CONDITION GIVEN IN PART 1(a)
Diabetes Mellitus, GI bleeding due to stress ulcers.

19a. DATE OF OPERATION	19b. CONDITION FOR WHICH OPERATION WAS PERFORMED	20a. AUTOPSY?	20b. IF YES, WERE FINDINGS USED IN CERTIFYING CAUSES OF DEATH?
		YES ☐ NO ☒	YES ☐ NO ☐

21a. ACCIDENT WAS UNDERLYING ☐ OR CONTRIBUTING ☐ CAUSE OF DEATH (IF EITHER, NOTIFY MEDICAL EXAMINER)	21b. TIME OF INJURY HOUR A.M. P.M. MONTH DAY YEAR 19	21c. HOW INJURY OCCURRED (ENTER NATURE OF INJURY IN ITEM 18, PART 1 OR PART 2)
21d. INJURY OCCURRED WHILE AT WORK ☐ NOT WHILE AT WORK ☐	21e. PLACE OF INJURY (AT HOME, STREET, FACTORY, OFFICE, FARM, ETC.)	21f. LOCATION STREET / CITY OR TOWN / COUNTY / STATE

22a. I certify that (I) (this hospital) attended the deceased from 11-6, 1974, to 11-6, 1974, that (I) (we) last saw the deceased alive on 11-6, 1974, and that in (my) (our) opinion death occurred on the date and hour and from the causes stated above. (I) (we) (did) (did not) view the body after death.

22b. SIGNATURE	DEGREE		22c. DATE SIGNED
Robustiano J. Barrera, Jr.	MD	ATTENDING PHYSICIAN ☒ MEDICAL DIRECTOR ☐ STAFF PHYSICIAN ☐	11-8-74

22d. PHYSICIAN'S NAME (TYPE OR PRINT)	22e. ADDRESS
ROBUSTIANO J. BARRERA, JR.	MEMORIAL HOSP. CUMBERLAND, MD

23a. BURIAL, CREMATION, REMOVAL (SPECIFY)	23b. DATE	23c. NAME OF CEMETERY OR CREMATORY	23d. LOCATION CITY OR TOWN / COUNTY / STATE
Burial	Nov. 9, 1974	Sunset Memorial Park	Cumberland / Allegany / Md.

24. FUNERAL DIRECTOR (NAME)	25a. DATE REC'D. BY REGISTRAR	25b. REGISTRAR'S SIGNATURE
James F. Scarpelli, Cumberland, Md.	NOV 13 1974	Sidney Norton

DIVISION OF VITAL RECORDS, 301 W. PRESTON ST., BALTIMORE, MARYLAND 21201

TO HOSPITAL OR ATTENDING PHYSICIAN: The law requires that the death certificate be executed within 24 hours after death. It may be retained by the hospital or attending physician.

TO FUNERAL DIRECTOR: After this certificate has been signed by the attending physician and completely filled in by the funeral director, page 3 should be detached for use as the burial-transit permit. Then please remove carbon papers. Pages 1 and 2 should be filed within 72 hours after death with the State Dept. of Health and Mental Hygiene prior to burial, cremation, or removal.

IMPORTANT: If item 21 is marked or item 18 shows any injury, or other traumatic event, the medical examiner must be notified at once.

BP

DHMH - 16 60M 7/73
(VR A 15(4))

STATE OF MARYLAND
DEPARTMENT OF HEALTH AND MENTAL HYGIENE
CERTIFICATE OF DEATH

1 - FOR STATE REGISTRAR

74-26690
REG. NO.

DIVISION OF VITAL RECORDS, 301 W. PRESTON ST., BALTIMORE, MARYLAND 21201

TO HOSPITAL OR ATTENDING PHYSICIAN. The law requires that the death certificate be executed within 24 hours after death. Page must be retained by the hospital or attending physician.

TO FUNERAL DIRECTOR: After this certificate has been signed by the attending physician and completely filled in by the funeral director, page 3 should be detached for use as the burial-transit permit. Then please remove carbon papers. Pages 1 and 2 should be filed within 72 hours of death with the State Dept. of Health and Mental Hygiene prior to burial, cremation, or removal.

IMPORTANT: If item 21 is marked or item 18 shows any injury, or other traumatic event, the medical examiner must be notified at once.

1. DECEASED NAME (TYPE OR PRINT) — FIRST: HELEN; MIDDLE: R.; LAST: LOEWENDICK		2a. DATE OF DEATH — MONTH DAY YEAR: NOVEMBER 08, 1974	2b. HOUR: 10:50A M
3. SEX: Female	4. RACE: White	5. DATE OF BIRTH — MONTH DAY YEAR: April 30, 1911	6. AGE (IN YEARS LAST BIRTHDAY): 63 YRS. — IF UNDER 1 YEAR: MONTHS, DAYS — IF UNDER 24 HRS: HOURS, MIN.
7a. BIRTHPLACE (STATE OR FOREIGN COUNTRY): Maryland	7b. CITIZEN OF WHAT COUNTRY?: U. S. A.	8. MARRIED ☐ NEVER MARRIED ☐ WIDOWED ☒ DIVORCED ☐	9. BALTIMORE CITY OR COUNTY OF DEATH: ALLEGANY CO., MD.
10. CITY OR TOWN OF DEATH: Cumberland,	11. NAME OF HOSPITAL, NURSING HOME OR OTHER INSTITUTION (IF NOT IN SUCH FACILITY, GIVE STREET ADDRESS): SACRED HEART HOSPITAL	12a. USUAL OCCUPATION (TYPE OF WORK FOR MOST OF WORKING LIFE): Ret. School Teacher	12b. KIND OF BUSINESS OR INDUSTRY: Bd. of Education
USUAL RESIDENCE (IF NURSING HOME OR OTHER INSTITUTION, GIVE RESIDENCE BEFORE ADMISSION)			
13a. STATE: Maryland	13b. COUNTY: Allegany	13c. CITY OR TOWN: Cumberland,	13d. INSIDE CITY LIMITS? YES ☐ NO ☒
13e. STREET ADDRESS: Rt. # 6 McMullen Hwy.			
14. FATHER'S NAME — FIRST: William; MIDDLE: —; LAST: Rephann		15. MOTHER'S MAIDEN NAME — FIRST: Ella; MIDDLE: C.; LAST: Dunn	
16a. WAS DECEASED EVER IN U.S. ARMED FORCES? (YES, NO OR UNKNOWN): No,	(IF YES, GIVE WAR OR DATES)	16b. SOCIAL SECURITY NO.: 284-20-9988	17. INFORMANT — ADDRESS: John A. Loewendick, B. St. Potomac Park, Cumberland, Md.

MEDICAL CERTIFICATION

18. CAUSE OF DEATH (Enter only one cause per line for (a), (b), and (c).)
PART 1. DEATH WAS CAUSED BY:
IMMEDIATE CAUSE (a): Respiratory arrest
DUE TO, OR AS A CONSEQUENCE OF (b): Cerebro vascular accident
DUE TO, OR AS A CONSEQUENCE OF (c):
Conditions, if any, which gave rise to immediate cause (a), stating the underlying cause last. 4369
APPROXIMATE INTERVAL BETWEEN ONSET AND DEATH

PART 2. OTHER SIGNIFICANT CONDITIONS CONTRIBUTING TO DEATH BUT NOT RELATED TO THE TERMINAL DISEASE OR CONDITION GIVEN IN PART 1(a)

19a. DATE OF OPERATION	19b. CONDITION FOR WHICH OPERATION WAS PERFORMED	20a. AUTOPSY? YES ☐ NO ☑	20b. IF YES, WERE FINDINGS USED IN CERTIFYING CAUSES OF DEATH? YES ☐ NO ☐
21a. ACCIDENT WAS UNDERLYING ☐ OR CONTRIBUTING ☐ CAUSE OF DEATH (IF EITHER, NOTIFY MEDICAL EXAMINER)	21b. TIME OF INJURY — HOUR A.M. P.M. MONTH DAY YEAR 19	21c. HOW INJURY OCCURRED (ENTER NATURE OF INJURY IN ITEM 18, PART 1 OR PART 2)	
21d. INJURY OCCURRED — WHILE AT WORK ☐ NOT WHILE AT WORK ☐	21e. PLACE OF INJURY (AT HOME, STREET, FACTORY, OFFICE, FARM, ETC.)	21f. LOCATION — STREET, CITY OR TOWN, COUNTY, STATE	

22a. I certify that (I) (this hospital) attended the deceased from Oct 8, 19 74, to Nov 8, 19 74, that (I) (we) last saw the deceased alive on Nov 7, 19 74, and that in (my) (our) opinion death occurred on the date and hour and from the causes stated above. (I) (we) (did) (did not) view the body after death.

22b. SIGNATURE: Victor Weiss — DEGREE: M. D. — ATTENDING PHYSICIAN ☑ MEDICAL DIRECTOR ☐ STAFF PHYSICIAN ☐ — 22c. DATE SIGNED: Nov 9-74

22d. PHYSICIAN'S NAME (TYPE OR PRINT): VICTOR WEISS, M.D. — 22e. ADDRESS: MEMORIAL HOSP. MEDICAL BLDG, CUMBERLAND, MD.

23a. BURIAL, CREMATION, REMOVAL (SPECIFY): Burial	23b. DATE: 11/11/74	23c. NAME OF CEMETERY OR CREMATORY: St. Mary's Cemetery	23d. LOCATION — CITY OR TOWN, COUNTY, STATE: Cumberland, Allegany Md.
24. FUNERAL DIRECTOR — NAME: H. Wayne George — ADDRESS: GEORGE FUNERAL HOME, 202 GREENE ST. CUMBERLAND	25a. DATE REC'D. BY REGISTRAR: MD. NOV 13 1974	25b. REGISTRAR'S SIGNATURE: Lindsay Instead	

BP

DHMH - 16 60M 7/73
(VR A 15 (4))

STATE OF MARYLAND
DEPARTMENT OF HEALTH AND MENTAL HYGIENE

MEDICAL EXAMINER'S CERTIFICATE OF DEATH

1- FOR STATE REGISTRAR

REG. NO. 74-26691

1. DECEASED NAME (TYPE OR PRINT): FIRST Alpha; MIDDLE Adeline; LAST Marks

2a. DATE OF DEATH: KNOWN [X] ESTIMATED [ ] MONTH 11 DAY 4 YEAR 1974 — 2b. HOUR 6 a M

3. SEX: Female — 4. RACE: White — 5. DATE OF BIRTH: MONTH 1 DAY 4 YEAR 1892 — 6. AGE (IN YEARS LAST BIRTHDAY) 82 YRS. — IF UNDER 1 YR. MONTHS DAYS — IF UNDER 24 HRS. HOURS MIN.

2c. DATE PRONOUNCED DEAD: MONTH Nov. DAY 4, YEAR 1974 — 2d. HOUR 9 a M

7a. BIRTHPLACE (STATE OR FOREIGN COUNTRY): Maryland — 7b. CITIZEN OF WHAT COUNTRY?: USA — 8. MARRIED [ ] NEVER MARRIED [ ] WIDOWED [X] DIVORCED [ ] — 9. BALTIMORE CITY OR COUNTY OF DEATH: Allegany MD.

10. CITY OR TOWN OF DEATH: Spring Gap — 11. NAME OF HOSPITAL, NURSING HOME, OR OTHER INSTITUTION (IF NOT IN SUCH FACILITY, GIVE STREET ADDRESS): At Home — 12a. USUAL OCCUPATION (TYPE OF WORK FOR MOST OF WORKING LIFE): Housewife — 12b. KIND OF BUSINESS OR INDUSTRY: Home

USUAL RESIDENCE (IF IN NURSING HOME OR OTHER INSTITUTION, GIVE RESIDENCE BEFORE ADMISSION)

13a. STATE: Md. — 13b. COUNTY: Allegany — 13c. CITY OR TOWN: Spring Gap — 13d. INSIDE CITY LIMITS? YES [ ] NO [X] — 13e. STREET ADDRESS: Rural

14. FATHER'S NAME: FIRST Francis; MIDDLE M.; LAST Moreland

15. MOTHER'S MAIDEN NAME: FIRST Elizabeth; MIDDLE; LAST Ulum

16a. WAS DECEASED EVER IN U.S. ARMED FORCES? (YES, NO, OR UNKNOWN): No — (IF YES, GIVE WAR OR DATES)

16b. SOCIAL SECURITY NO.: 214-74-2247

17. INFORMANT ADDRESS: Charles Marks, Rt.#2, Keyser, W.Va.

MEDICAL CERTIFICATION

18. CAUSE OF DEATH (Enter only one cause per line for (a), (b), and (c).)

PART I DEATH WAS CAUSED BY:

IMMEDIATE CAUSE (a): Coronary Occlusion — APPROXIMATE INTERVAL BETWEEN ONSET AND DEATH: Sudden

Conditions, if any, which gave rise to immediate cause (a) stating the underlying cause last. 4109

DUE TO, OR AS A CONSEQUENCE OF

(b): Coronary Selerosis — ---

DUE TO, OR AS A CONSEQUENCE OF

(c):

PART 2 OTHER SIGNIFICANT CONDITIONS CONTRIBUTING TO DEATH BUT NOT RELATED TO THE TERMINAL DISEASE OR CONDITION GIVEN IN PART 1 (a).

19a. DATE OF OPERATION — 19b. CONDITION FOR WHICH OPERATION WAS PERFORMED? — 20. AUTOPSY? YES [ ] NO [X]

21a. EXTERNAL CAUSE WAS UNDERLYING [ ] OR CONTRIBUTING [ ] CAUSE OF DEATH — 21b. TIME OF INJURY HOUR A.M. P.M. MONTH DAY YEAR 19 — 21c. HOW INJURY OCCURRED (ENTER NATURE OF INJURY IN ITEM 18 PART 1 OR PART 2)

21d. INJURY OCCURRED WHILE AT WORK [ ] NOT WHILE AT WORK [ ] — 21e. PLACE OF INJURY (AT HOME, STREET, FACTORY, FARM, ETC.) — 21f. LOCATION STREET CITY OR TOWN COUNTY STATE

22a. I certify that I took charge of the remains described above, held an Autopsy [ ], Inspection [XX] Inquiry [XX] and in my opinion death resulted from: Natural causes [X], Accident [ ], Suicide [ ], Homicide [ ], Undetermined manner [ ],

ACTUAL SIGNATURE Benedict Skitarelic M.D. — TITLE (SPECIFY) Deputy MEDICAL EXAMINER — DATE SIGNED 11/4/74

EXAMINER'S NAME (TYPE OR PRINT): Benedict Skitarelic, M.D. — ADDRESS: Cumberland, Md.

23a. BURIAL, CREMATION, REMOVAL (SPECIFY): Burial — 23b. DATE: 11/6/74 — 23c. NAME OF CEMETERY OR CREMATORY: Sunset Memorial — 23d. LOCATION CITY OR TOWN COUNTY STATE: Cumberland, Allegany, Md.

24. FUNERAL DIRECTOR NAME: Hafer Funeral Service — ADDRESS: LaVale, Md.

25a. DATE REC'D. BY REGISTRAR: NOV 07 1974 — 25b. REGISTRAR'S SIGNATURE: Sidney P. Morton

TO MEDICAL EXAMINER: THIS CERTIFICATE SHOULD BE EXECUTED WITHIN 24 HOURS AFTER DEATH. IF ANY DELAY IS NECESSARY, PLEASE EXECUTE THE CERTIFICATE, WRITING THE WORD "PENDING" IN PENCIL IN ITEM 18. GIVE PAGES 1, 2, AND 3 TO THE FUNERAL DIRECTOR. PAGE 4 SHOULD BE FORWARDED TO THE CHIEF MEDICAL EXAMINER ALONG WITH FORM PM 3. RETAIN PAGE 5 FOR YOUR FILES.

TO FUNERAL DIRECTOR: PAGE 3 SHOULD BE USED AS A BURIAL-TRANSIT PERMIT. PAGES 1 AND 2 SHOULD BE FILED, WITHIN 72 HOURS AFTER DEATH, WITH THE STATE DEPARTMENT OF HEALTH AND MENTAL HYGIENE, DIVISION OF VITAL RECORDS, 301 W. PRESTON STREET, BALTIMORE, MARYLAND, 21201 PRIOR TO BURIAL, CREMATION, OR REMOVAL.

DIVISION OF VITAL RECORDS, 301 W. PRESTON ST., BALTIMORE, MD. 21201

BP

DHMH - 17
(VR A15 ME (5))
30M 7/73

STATE OF MARYLAND
DEPARTMENT OF HEALTH AND MENTAL HYGIENE
CERTIFICATE OF DEATH

1 - FOR STATE REGISTRAR

REG. NO. 74-26692

DIVISION OF VITAL RECORDS, 301 W. PRESTON ST., BALTIMORE, MARYLAND 21201

TO HOSPITAL OR ATTENDING PHYSICIAN: The law requires that the death certificate be executed within 24 hours after death. Page 4 must be retained by the hospital or attending physician.

TO FUNERAL DIRECTOR: After this certificate has been signed by the attending physician and completely filled in by the funeral director, copies should be detached for use as the burial-transit permit. Then please remove carbonpapers. Pages 1 and 2 should be filed within 72 hours after death with the State Dept. of Health and Mental Hygiene prior to burial, cremation, or removal.

IMPORTANT: If Item 21 is marked or Item 18 shows any injury, or other traumatic event, the medical examiner must be notified at once.

1. DECEASED NAME (TYPE OR PRINT) FIRST: Anna	MIDDLE: Mary	LAST: McB ee	2a. DATE OF DEATH MONTH DAY YEAR: Nov. 13, 1974
2b. HOUR: 1 a m			
3. SEX: Female	4. RACE: White	5. DATE OF BIRTH MONTH DAY YEAR: Dec. 23, 1903	6. AGE (IN YEARS LAST BIRTHDAY): 70 YRS.
IF UNDER 1 YEAR MONTHS / DAYS	IF UNDER 24 HRS. HOURS / MIN.		
7a. BIRTHPLACE (STATE OR FOREIGN COUNTRY): Md.	7b. CITIZEN OF WHAT COUNTRY?: USA	8. MARRIED [X] NEVER MARRIED [ ] WIDOWED [ ] DIVORCED [ ]	9. BALTIMORE CITY OR COUNTY OF DEATH: Allegany MD.
10. CITY OR TOWN OF DEATH: Westernport	11. NAME OF HOSPITAL, NURSING HOME OR OTHER INSTITUTION (IF NOT IN SUCH FACILITY, GIVE STREET ADDRESS): 117 Greene St.	12a. USUAL OCCUPATION (TYPE OF WORK FOR MOST OF WORKING LIFE): H omemaker	12b. KIND OF BUSINESS OR INDUSTRY:
USUAL RESIDENCE (IF NURSING HOME OR OTHER INSTITUTION, GIVE RESIDENCE BEFORE ADMISSION)			
13a. STATE: Md.	13b. COUNTY: Allegany	13c. CITY OR TOWN: Westernport	13d. INSIDE CITY LIMITS? YES [X] NO [ ]
13e. STREET ADDRESS: 117 Greene St.			
14. FATHER'S NAME FIRST: John	MIDDLE: W.	LAST: Dailey	15. MOTHER'S MAIDEN NAME FIRST: Clara MIDDLE: Kelly LAST:
16a. WAS DECEASED EVER IN U.S. ARMED FORCES? (YES, NO OR UNKNOWN): no	(IF YES, GIVE WAR OR DATES)	16b. SOCIAL SECURITY NO.	17. INFORMANT: Clarence McBee ADDRESS: Westernport, Md.

MEDICAL CERTIFICATION

18. CAUSE OF DEATH (Enter only one cause per line for (a), (b), and (c).)
PART I. DEATH WAS CAUSED BY:
IMMEDIATE CAUSE (a): Cardiac defeat — APPROXIMATE INTERVAL BETWEEN ONSET AND DEATH: 5 yrs Instant
4123
Conditions, if any, which gave rise to immediate cause (a), stating the underlying cause last.
DUE TO, OR AS A CONSEQUENCE OF (b): Arteriosclerotic heart disease — 8 yrs. approx
DUE TO, OR AS A CONSEQUENCE OF (c):

PART 2. OTHER SIGNIFICANT CONDITIONS CONTRIBUTING TO DEATH BUT NOT RELATED TO THE TERMINAL DISEASE OR CONDITION GIVEN IN PART 1(a)

19a. DATE OF OPERATION	19b. CONDITION FOR WHICH OPERATION WAS PERFORMED	20a. AUTOPSY? YES [ ] NO [X]	20b. IF YES, WERE FINDINGS USED IN CERTIFYING CAUSES OF DEATH? YES [ ] NO [ ]
21a. ACCIDENT WAS UNDERLYING [ ] OR CONTRIBUTING [ ] CAUSE OF DEATH (IF EITHER, NOTIFY MEDICAL EXAMINER)	21b. TIME OF INJURY HOUR A.M. P.M. MONTH DAY YEAR 19	21c. HOW INJURY OCCURRED (ENTER NATURE OF INJURY IN ITEM 18, PART 1 OR PART 2)	
21d. INJURY OCCURRED WHILE AT WORK [ ] NOT WHILE AT WORK [ ]	21e. PLACE OF INJURY (AT HOME, STREET, FACTORY, OFFICE, FARM, ETC.)	21f. LOCATION STREET / CITY OR TOWN / COUNTY / STATE	

22a. I certify that (I) (this hospital) attended the deceased from Sept. 1973 19____, to 13 Nov. 74 19____, that (I) ~~(We)~~ last saw the deceased alive on Sept. 74 19____, and that in (my) (our) opinion death occurred on the date and hour and from the causes stated above, (I) (We) (did) (did not) view the body after death.

22b. SIGNATURE: J. Norman Reeves M.D. — DEGREE: ATTENDING PHYSICIAN [X] MEDICAL DIRECTOR [ ] STAFF PHYSICIAN [ ] — 22c. DATE SIGNED: 15 Nov. 74

22d. PHYSICIAN'S NAME (TYPE OR PRINT): J. Norman Reeves, M.D. — 22e. ADDRESS: 121 Main, Westernport, Md. 21562

23a. BURIAL, CREMATION, REMOVAL: Burial	23b. DATE: Nov. 16, 1974	23c. NAME OF CEMETERY OR CREMATORY: St. Peter's Cemetery	23d. LOCATION CITY OR TOWN / COUNTY / STATE: Westernport Allegany Md.
24. FUNERAL DIRECTOR NAME: F. Wayne Boal — ADDRESS: Westernport, Md.	25a. DATE REC'D. BY REGISTRAR: NOV 8 1974	25b. REGISTRAR'S SIGNATURE: Sidney Horton	

DHMH-16 60M 1/73
(VR A 15 (4))

Harrison Towers Mass

STATE OF MARYLAND
DEPARTMENT OF HEALTH AND MENTAL HYGIENE

MEDICAL EXAMINER'S CERTIFICATE OF DEATH

1- FOR STATE REGISTRAR

74-26693 REG. NO.

DIVISION OF VITAL RECORDS, 301 W. PRESTON ST., BALTIMORE, MD. 21201

TO MEDICAL EXAMINER: THIS CERTIFICATE SHOULD BE EXECUTED WITHIN 24 HOURS AFTER DEATH. IF ANY DELAY IS NECESSARY, PLEASE EXECUTE THE CERTIFICATE, WRITING THE WORD "PENDING" IN PENCIL IN ITEM 18. GIVE PAGES 1, 2, AND 3 TO THE FUNERAL DIRECTOR. PAGE 4 SHOULD BE FORWARDED TO THE CHIEF MEDICAL EXAMINER ALONG WITH FORM PM 3. RETAIN PAGE 5 FOR YOUR FILES. **TO FUNERAL DIRECTOR:** PAGE 3 SHOULD BE USED AS A BURIAL-TRANSIT PERMIT. PAGES 1 AND 2 SHOULD BE FILED, WITHIN 72 HOURS AFTER DEATH, WITH THE STATE DEPARTMENT OF HEALTH AND MENTAL HYGIENE, DIVISION OF VITAL RECORDS, 301 W. PRESTON STREET, BALTIMORE, MARYLAND, 21201 PRIOR TO BURIAL, CREMATION, OR REMOVAL.

1. DECEASED NAME (TYPE OR PRINT)	FIRST: James	MIDDLE: Ray	LAST: McClintock	2a. DATE OF DEATH: KNOWN [X] ESTIMATED [ ] MONTH 11 DAY 25 YEAR 19 74		2b. HOUR 11 p M
3. SEX: Male	4. RACE: White	5. DATE OF BIRTH: MONTH 6 DAY 18 YEAR 1943	6. AGE (IN YEARS LAST BIRTHDAY): 32 YRS.	IF UNDER 1 YR. MONTHS / DAYS	IF UNDER 24 HRS. HOURS / MIN.	2c. DATE PRONOUNCED DEAD: MONTH 11 DAY 26 YEAR 19 74	2d. HOUR 2a M
7a. BIRTHPLACE (STATE OR FOREIGN COUNTRY): Pa.	7b. CITIZEN OF WHAT COUNTRY?: USA	8. MARRIED [X] NEVER MARRIED [ ] WIDOWED [ ] DIVORCED [ ]	9. BALTIMORE CITY OR COUNTY OF DEATH: Allegany MD.				
10. CITY OR TOWN OF DEATH: Cumberland	11. NAME OF HOSPITAL, NURSING HOME, OR OTHER INSTITUTION (IF NOT IN SUCH FACILITY, GIVE STREET ADDRESS): Memorial Hospital--DOA	12a. USUAL OCCUPATION (TYPE OF WORK FOR MOST OF WORKING LIFE): Truck Driver	12b. KIND OF BUSINESS OR INDUSTRY: Trucking				
USUAL RESIDENCE (IF IN NURSING HOME OR OTHER INSTITUTION, GIVE RESIDENCE BEFORE ADMISSION) 13a. STATE: Md.	13b. COUNTY: Allegany	13c. CITY OR TOWN: Westernport	13d. INSIDE CITY LIMITS? YES [ ] NO [X]	13e. STREET ADDRESS: Rt. #1			
14. FATHER'S NAME FIRST: James MIDDLE LAST: McClintock		15. MOTHER'S MAIDEN NAME FIRST: Jean MIDDLE: Hartman LAST					
16a. WAS DECEASED EVER IN U.S. ARMED FORCES? (YES, NO, OR UNKNOWN): NO	(IF YES, GIVE WAR OR DATES)	16b. SOCIAL SECURITY NO.: 163-32-0860	17. INFORMANT: Betty McClintock	ADDRESS: Rt 1 Weston Port Md			

MEDICAL CERTIFICATION

18. CAUSE OF DEATH (Enter only one cause per line for (a), (b), and (c).)
PART I DEATH WAS CAUSED BY:
IMMEDIATE CAUSE (a): Crushed Skull, Crushed Chest
DUE TO, OR AS A CONSEQUENCE OF (b): (Struck by truck)
DUE TO, OR AS A CONSEQUENCE OF (c):
Conditions, if any, which gave rise to immediate cause (a) stating the underlying cause last. 8147
APPROXIMATE INTERVAL BETWEEN ONSET AND DEATH: Sudden

PART 2 OTHER SIGNIFICANT CONDITIONS CONTRIBUTING TO DEATH BUT NOT RELATED TO THE TERMINAL DISEASE OR CONDITION GIVEN IN PART 1 (a).

19a. DATE OF OPERATION	19b. CONDITION FOR WHICH OPERATION WAS PERFORMED?	20. AUTOPSY? YES [X] NO [ ]
21a. EXTERNAL CAUSE WAS UNDERLYING [X] OR CONTRIBUTING [ ] CAUSE OF DEATH	21b. TIME OF INJURY HOUR A.M. P.M. 11 MONTH 11 DAY 25 YEAR 74	21c. HOW INJURY OCCURRED (ENTER NATURE OF INJURY IN ITEM 18 PART 1 OR PART 2): Struck by truck out of control
21d. INJURY OCCURRED WHILE AT WORK [ ] NOT WHILE AT WORK [X]	21e. PLACE OF INJURY (AT HOME, STREET, FACTORY, FARM, ETC.): Rt. #40	21f. LOCATION STREET / CITY OR TOWN: Near Little Orleans / COUNTY: Allegany / STATE: Maryland

22a. I certify that I took charge of the remains described above, held on Autopsy [X] Inspection [X], Inquiry [X], and in my opinion death resulted from: Natural causes [ ], Accident [X] Suicide [ ], Homicide [ ], Undetermined manner [ ].

ACTUAL SIGNATURE: Benedict Skitarelic M.D. TITLE (SPECIFY): Deputy MEDICAL EXAMINER DATE SIGNED: 11-26-74

EXAMINER'S NAME (TYPE OR PRINT): Benedict Skitarelic, M.D. ADDRESS: R#9, Cumberland, Maryland 21502

23a. BURIAL, CREMATION, REMOVAL (SPECIFY): Burial	23b. DATE: Nov. 29 1974	23c. NAME OF CEMETERY OR CREMATORY: Addison Cemetery	23d. LOCATION CITY OR TOWN: Addison / COUNTY: Somerset / STATE: Pa.
24. FUNERAL DIRECTOR NAME: Ben J. Newman ADDRESS: Grantsville Md.	25a. DATE REC'D. BY REGISTRAR: DEC 05 1974	25b. REGISTRAR'S SIGNATURE: Sidney Horton	

BP

DHMH - 17
(VR A15 ME (5))
30M 7/73

STATE OF MARYLAND
DEPARTMENT OF HEALTH AND MENTAL HYGIENE
CERTIFICATE OF DEATH

1 - FOR STATE REGISTRAR

74-26694
REG. NO.

DIVISION OF VITAL RECORDS, 301 W. PRESTON ST., BALTIMORE, MARYLAND 21201

TO HOSPITAL OR ATTENDING PHYSICIAN: The law requires that the death certificate be executed within 24 hours after death. Page 4 may be retained by the hospital or attending physician.

TO FUNERAL DIRECTOR: After this certificate has been signed by the attending physician and completely filled in by the funeral director, page 3 should be detached for use as the burial-transit permit. Then please remove carbon papers. Pages 1 and 2 should be filed within 72 hours after death with the State Dept. of Health and Mental Hygiene prior to burial, cremation, or removal.

IMPORTANT: If Item 21 is marked or Item 18 shows any injury, or other traumatic event, the medical examiner must be notified at once.

BP

DHMH - 16 60M 7/73
(VR A 15 (4))

1. DECEASED NAME (TYPE OR PRINT) FIRST / MIDDLE / LAST	DANIEL P. MCKENZIE	2a. DATE OF DEATH MONTH DAY YEAR	NOV. 19 74
		2b. HOUR	8:00A M
3. SEX	Male	4. RACE	White
5. DATE OF BIRTH MONTH DAY YEAR	Feb. 18, 1906	6. AGE (IN YEARS LAST BIRTHDAY)	68 YRS.
IF UNDER 1 YEAR: MONTHS / DAYS		IF UNDER 24 HRS: HOURS / MIN.	
7a. BIRTHPLACE (STATE OR FOREIGN COUNTRY)	Md.	7b. CITIZEN OF WHAT COUNTRY?	U.S.A.
8. MARRIED ☒ NEVER MARRIED ☐ WIDOWED ☐ DIVORCED ☐		9. BALTIMORE CITY OR COUNTY OF DEATH	Allegany MD.
10. CITY OR TOWN OF DEATH	CUMBERLAND	11. NAME OF HOSPITAL, NURSING HOME OR OTHER INSTITUTION (IF NOT IN SUCH FACILITY, GIVE STREET ADDRESS)	MEMORIAL HOSPITAL
12a. USUAL OCCUPATION (TYPE OF WORK FOR MOST OF WORKING LIFE)	Foreman	12b. KIND OF BUSINESS OR INDUSTRY	Construction

USUAL RESIDENCE (IF NURSING HOME OR OTHER INSTITUTION, GIVE RESIDENCE BEFORE ADMISSION)

13a. STATE	13b. COUNTY	13c. CITY OR TOWN	13d. INSIDE CITY LIMITS?	13e. STREET ADDRESS
Md.	Allegany	LaVale ~~Cumberland~~	YES ☐ NO ☒	103 Park Ave.

14. FATHER'S NAME FIRST	MIDDLE	LAST	15. MOTHER'S MAIDEN NAME FIRST	MIDDLE / LAST
Milnor	C.	McKenzie	Frances	H. Maloney

16a. WAS DECEASED EVER IN U.S. ARMED FORCES? (YES, NO OR UNKNOWN) (IF YES, GIVE WAR OR DATES)	16b. SOCIAL SECURITY NO.	17. INFORMANT	ADDRESS
No	214-05-6427	Maude M. McKenzie	103 Park Ave. LaVale, Md. 21502

MEDICAL CERTIFICATION

18. CAUSE OF DEATH (Enter only one cause per line for a, b, and c.)
PART I. DEATH WAS CAUSED BY:

		APPROXIMATE INTERVAL BETWEEN ONSET AND DEATH
IMMEDIATE CAUSE (a)	Metastatic Carcinoma	2 months
DUE TO, OR AS A CONSEQUENCE OF (b)	Transitional Cell Ca Bladder	
DUE TO, OR AS A CONSEQUENCE OF (c)	1890	

Conditions, if any, which gave rise to immediate cause (a), stating the underlying cause last.

PART 2. OTHER SIGNIFICANT CONDITIONS CONTRIBUTING TO DEATH BUT NOT RELATED TO THE TERMINAL DISEASE OR CONDITION GIVEN IN PART 1(a)

19a. DATE OF OPERATION	19b. CONDITION FOR WHICH OPERATION WAS PERFORMED	20a. AUTOPSY? YES ☐ NO ☐	20b. IF YES, WERE FINDINGS USED IN CERTIFYING CAUSES OF DEATH? YES ☐ NO ☐

21a. ACCIDENT WAS UNDERLYING ☐ OR CONTRIBUTING ☐ CAUSE OF DEATH (IF EITHER, NOTIFY MEDICAL EXAMINER)	21b. TIME OF INJURY HOUR A.M. P.M. MONTH DAY YEAR 19	21c. HOW INJURY OCCURRED (ENTER NATURE OF INJURY IN ITEM 18, PART 1 OR PART 2)	
21d. INJURY OCCURRED WHILE AT WORK ☐ NOT WHILE AT WORK ☐	21e. PLACE OF INJURY (AT HOME, STREET, FACTORY, OFFICE, FARM, ETC.)	21f. LOCATION STREET / CITY OR TOWN / COUNTY / STATE	

22a. I certify that (I) (this hospital) attended the deceased from 11/19/74, 19__, to 11/19/74, 19__, that (I) (we) last saw the deceased alive on 11/19/74, 19__, and that in (my) (our) opinion death occurred on the date and hour and from the causes stated above, (I) (we) (did) (did not) view the body after death.

22b. SIGNATURE	DEGREE	ATTENDING PHYSICIAN ☐ MEDICAL DIRECTOR ☐ STAFF PHYSICIAN ☐	22c. DATE SIGNED
Guy Fiscus	MD		11/21/74
22d. PHYSICIAN'S NAME (TYPE OR PRINT)	Guy Fiscus, M.D.	22e. ADDRESS	Memorial Hospital Cumberland, Md.

23a. BURIAL, CREMATION, REMOVAL (SPECIFY)	23b. DATE	23c. NAME OF CEMETERY OR CREMATORY	23d. LOCATION CITY OR TOWN	COUNTY	STATE
Burial	Nov. 21, 1974	Sunset Memorial Park	Cumberland	Allegany	Md.

24. FUNERAL DIRECTOR NAME	ADDRESS	25a. DATE REC'D. BY REGISTRAR	25b. REGISTRAR'S SIGNATURE	
Silcox-Merritt Fun. Ser.	404 Decatur St. Cumberland, Md.	NOV 25 1974	Lindsay Norton	

DIVISION OF VITAL RECORDS, 301 W. PRESTON ST., BALTIMORE, MARYLAND 21201

TO HOSPITAL OR ATTENDING PHYSICIAN: The law requires that the death certificate be executed within 24 hours after death. Page 4 may be retained by the hospital or attending physician.

TO FUNERAL DIRECTOR: After this certificate has been signed by the attending physician and completely filled in by the funeral director, it should be detached for use as the burial-transit permit. Then please remove carbon papers. Pages 1 and 2 should be filed within 72 hours after death with the State Dept. of Health and Mental Hygiene prior to burial, cremation, or removal.

IMPORTANT: If Item 21 is marked or Item 18 shows any injury, or other traumatic event, the medical examiner must be notified at once.

BP 1

DHMH · 16 60M 7/73
(VR A 15 (4))

1 - FOR STATE REGISTRAR

STATE OF MARYLAND
DEPARTMENT OF HEALTH AND MENTAL HYGIENE
CERTIFICATE OF DEATH

74-26695
REG. NO.

1. DECEASED NAME (TYPE OR PRINT) FIRST	MIDDLE	LAST	2a. DATE OF DEATH MONTH DAY YEAR	2b. HOUR
EULAH	A.	MCMAKIN	NOV. 16 74	10:45P M

3. SEX	4. RACE	5. DATE OF BIRTH MONTH DAY YEAR	6. AGE (IN YEARS LAST BIRTHDAY)	IF UNDER 1 YEAR MONTHS / DAYS	IF UNDER 24 HRS. HOURS / MIN.
Female	White	Sept. 14, 1894	80 YRS.		

7a. BIRTHPLACE (STATE OR FOREIGN COUNTRY)	7b. CITIZEN OF WHAT COUNTRY?	8. MARRIED ☐ NEVER MARRIED ☒ WIDOWED ☐ DIVORCED ☐	9. BALTIMORE CITY OR COUNTY OF DEATH
W. Va.	U.S.A.		Allegany MD.

10. CITY OR TOWN OF DEATH	11. NAME OF HOSPITAL, NURSING HOME OR OTHER INSTITUTION (IF NOT IN SUCH FACILITY, GIVE STREET ADDRESS)	12a. USUAL OCCUPATION (TYPE OF WORK FOR MOST OF WORKING LIFE)	12b. KIND OF BUSINESS OR INDUSTRY
CUMBERLAND	CUMBERLAND MEMORIAL HOSPITAL	Clerk	Railroad

USUAL RESIDENCE (IF NURSING HOME OR OTHER INSTITUTION, GIVE RESIDENCE BEFORE ADMISSION)

13a. STATE	13b. COUNTY	13c. CITY OR TOWN	13d. INSIDE CITY LIMITS?	13e. STREET ADDRESS
Md.	Allegany	Cumberland	YES ☒ NO ☐	525 Louisiana Ave.

14. FATHER'S NAME FIRST	MIDDLE	LAST	15. MOTHER'S MAIDEN NAME FIRST	MIDDLE	LAST
John	W.	McMakin	Margaret	D.	Linthicum

16a. WAS DECEASED EVER IN U.S. ARMED FORCES? (YES, NO OR UNKNOWN)	(IF YES, GIVE WAR OR DATES)	16b. SOCIAL SECURITY NO.	17. INFORMANT	ADDRESS
No		705-05-8186	Rt. Rev. Wm. J. Cox	106 West Church St. Frederick, Md. 21701

MEDICAL CERTIFICATION

18. CAUSE OF DEATH (Enter only one cause per line for (a), (b), and (c).)
PART 1. DEATH WAS CAUSED BY:

		APPROXIMATE INTERVAL BETWEEN ONSET AND DEATH
IMMEDIATE CAUSE (a):	Carcinoma Breast with generalized	Months
DUE TO, OR AS A CONSEQUENCE OF (b):	Metastasis	
DUE TO, OR AS A CONSEQUENCE OF (c):		

174X

Conditions, if any, which gave rise to immediate cause (a), stating the underlying cause last.

PART 2. OTHER SIGNIFICANT CONDITIONS CONTRIBUTING TO DEATH BUT NOT RELATED TO THE TERMINAL DISEASE OR CONDITION GIVEN IN PART 1(a)
Arteriosclerotic CV D.

19a. DATE OF OPERATION	19b. CONDITION FOR WHICH OPERATION WAS PERFORMED	20a. AUTOPSY?	20b. IF YES, WERE FINDINGS USED IN CERTIFYING CAUSES OF DEATH?
	Breast Carcinoma	YES ☐ NO ☒	YES ☐ NO ☐

21a. ACCIDENT WAS UNDERLYING ☐ OR CONTRIBUTING ☐ CAUSE OF DEATH (IF EITHER, NOTIFY MEDICAL EXAMINER)	21b. TIME OF INJURY HOUR A.M. P.M. MONTH DAY YEAR 19	21c. HOW INJURY OCCURRED (ENTER NATURE OF INJURY IN ITEM 18, PART 1 OR PART 2)
21d. INJURY OCCURRED WHILE AT WORK ☐ NOT WHILE AT WORK ☐	21e. PLACE OF INJURY (AT HOME, STREET, FACTORY, OFFICE, FARM, ETC.)	21f. LOCATION STREET / CITY OR TOWN / COUNTY / STATE

22a. I certify that (I) (this hospital) attended the deceased from _____, 19 74, to Nov 16, 19 74, that (I) (we) last saw the deceased alive on 11-16, 19 74, and that in (my) (our) opinion death occurred on the date and hour and from the causes stated above, (I) (we) (did) (did not) view the body after death.

22b. SIGNATURE	DEGREE	22c. DATE SIGNED
Carlton Brinsfield MD	ATTENDING PHYSICIAN ☒ MEDICAL DIRECTOR ☐ STAFF PHYSICIAN ☐	11-18-74

22d. PHYSICIAN'S NAME (TYPE OR PRINT)	22e. ADDRESS
Carlton Brinsfield	401 Decatur St. Cumberland Md

23a. BURIAL, CREMATION, REMOVAL (SPECIFY)	23b. DATE	23c. NAME OF CEMETERY OR CREMATORY	23d. LOCATION CITY OR TOWN / COUNTY / STATE
Burial	Nov. 19, 1974	Hillerest Burial Park	Cumberland Allegany Md.

24. FUNERAL DIRECTOR NAME	ADDRESS	25a. DATE REC'D. BY REGISTRAR	25b. REGISTRAR'S SIGNATURE
Silcox-Merritt Fun. Ser.	404 Decatur St. Cumberland, Md.	NOV 20 1974	Sidney H. Norton

STATE OF MARYLAND
DEPARTMENT OF HEALTH AND MENTAL HYGIENE

MEDICAL EXAMINER'S CERTIFICATE OF DEATH

FOR 1- STATE REGISTRAR

REG. NO. 74-26696

1. DECEASED NAME (TYPE OR PRINT): FIRST Monica MIDDLE J LAST Metz

2a. DATE OF DEATH: KNOWN [X] ESTIMATED [ ] MONTH 11 DAY 10 YEAR 19 74

2b. HOUR 3P M

3. SEX: Female

4. RACE: Race

5. DATE OF BIRTH: MONTH 7 DAY 31 YEAR 23

6. AGE (IN YEARS LAST BIRTHDAY) 51 YRS. IF UNDER 1 YR. MONTHS DAYS IF UNDER 24 HRS. HOURS MIN.

2c. DATE PRONOUNCED DEAD: MONTH 11 DAY 10 YEAR 19 74

2d. HOUR 3p M

7a. BIRTHPLACE (STATE OR FOREIGN COUNTRY): Md

7b. CITIZEN OF WHAT COUNTRY? USA

8. MARRIED [X] NEVER MARRIED [ ] WIDOWED [ ] DIVORCED [ ]

9. BALTIMORE CITY OR COUNTY OF DEATH: Allegany MD.

10. CITY OR TOWN OF DEATH: Cumberland

11. NAME OF HOSPITAL, NURSING HOME, OR OTHER INSTITUTION (IF NOT IN SUCH FACILITY, GIVE STREET ADDRESS): Sacred Heart Hospital--DOA

12a. USUAL OCCUPATION (TYPE OF WORK FOR MOST OF WORKING LIFE): Housewife

12b. KIND OF BUSINESS OR INDUSTRY:

USUAL RESIDENCE (IF IN NURSING HOME OR OTHER INSTITUTION, GIVE RESIDENCE BEFORE ADMISSION)

13a. STATE: Maryland 13b. COUNTY: Allegany 13c. CITY OR TOWN: Lonaconing 13d. INSIDE CITY LIMITS? YES [X] NO [ ] 13e. STREET ADDRESS: 2 St. Marys Terrace

14. FATHER'S NAME: FIRST Terrance MIDDLE LAST Woods

15. MOTHER'S MAIDEN NAME: FIRST Francis MIDDLE LAST Grimes

16a. WAS DECEASED EVER IN U.S. ARMED FORCES? (YES, NO, OR UNKNOWN) no (IF YES, GIVE WAR OR DATES)

16b. SOCIAL SECURITY NO.

17. INFORMANT: Frank Metz ADDRESS: Lonaconing, Md.

MEDICAL CERTIFICATION

18. CAUSE OF DEATH (Enter only one cause per line for (a), (b), and (c).)
PART I DEATH WAS CAUSED BY:

		APPROXIMATE INTERVAL BETWEEN ONSET AND DEATH
IMMEDIATE CAUSE (a)	Pulmonary Embolism, massive, right	Sudden
DUE TO, OR AS A CONSEQUENCE OF (b)	Mural Thrombus, right ventricle	days
DUE TO, OR AS A CONSEQUENCE OF (c)	Coronary Sclerosis,	---

4109

Conditions, if any, which gave rise to immediate cause (a) stating the underlying cause last.

PART 2 OTHER SIGNIFICANT CONDITIONS CONTRIBUTING TO DEATH BUT NOT RELATED TO THE TERMINAL DISEASE OR CONDITION GIVEN IN PART 1 (a).

19a. DATE OF OPERATION

19b. CONDITION FOR WHICH OPERATION WAS PERFORMED?

20. AUTOPSY? YES [X] NO [ ]

21a. EXTERNAL CAUSE WAS UNDERLYING [ ] OR CONTRIBUTING [ ] CAUSE OF DEATH

21b. TIME OF INJURY HOUR A.M. P.M. MONTH DAY YEAR 19

21c. HOW INJURY OCCURRED (ENTER NATURE OF INJURY IN ITEM 18 PART 1 OR PART 2)

21d. INJURY OCCURRED WHILE AT WORK [ ] NOT WHILE AT WORK [ ]

21e. PLACE OF INJURY (AT HOME, STREET, FACTORY, FARM, ETC.)

21f. LOCATION STREET CITY OR TOWN COUNTY STATE

22a. I certify that I took charge of the remains described above, held an Autopsy [X], Inspection [X], Inquiry [X], and in my opinion death resulted from: Natural causes [X], Accident [ ], Suicide [ ], Homicide [ ], Undetermined manner [ ],

ACTUAL SIGNATURE Benedict Skitarelic M.D. TITLE (SPECIFY) Deputy MEDICAL EXAMINER DATE SIGNED 11-10-74

EXAMINER'S NAME (TYPE OR PRINT) Benedict Skitarelic, M.D. ADDRESS R#9, Cumberland, Md. 21530

23a. BURIAL, CREMATION, REMOVAL (SPECIFY) Burial 23b. DATE 11/13/74 23c. NAME OF CEMETERY OR CREMATORY St. Marys Cemetery 23d. LOCATION CITY OR TOWN Lonaconing COUNTY A. STATE Md

24. FUNERAL DIRECTOR NAME AND ADDRESS: Eichhorn Funeral Home, Lonaconing, Md.

25a. DATE REC'D. BY REGISTRAR NOV 12 1974

25b. REGISTRAR'S SIGNATURE

TO MEDICAL EXAMINER: THIS CERTIFICATE SHOULD BE EXECUTED WITHIN 24 HOURS AFTER DEATH. IF ANY DELAY IS NECESSARY, PLEASE EXECUTE THE CERTIFICATE, WRITING THE WORD "PENDING" IN PENCIL IN ITEM 18. GIVE PAGES 1, 2, AND 3 TO THE FUNERAL DIRECTOR. PAGE 4 SHOULD BE FORWARDED TO THE CHIEF MEDICAL EXAMINER ALONG WITH FORM PM 3. RETAIN PAGE 5 FOR YOUR FILES. TO FUNERAL DIRECTOR: PAGE 3 SHOULD BE USED AS A BURIAL-TRANSIT PERMIT. PAGES 1 AND 2 SHOULD BE FILED, WITHIN 72 HOURS AFTER DEATH, WITH THE STATE DEPARTMENT OF HEALTH AND MENTAL HYGIENE, DIVISION OF VITAL RECORDS, 301 W. PRESTON STREET, BALTIMORE, MARYLAND, 21201 PRIOR TO BURIAL, CREMATION, OR REMOVAL.

DIVISION OF VITAL RECORDS, 301 W. PRESTON ST., BALTIMORE, MD. 21201

DHMH - 17
(VR A15 ME (5))
30M 7/73

Monica Metz 11-10-74

Female Race 7-31-23 51 11-10-74

Md USA Allegany

Cumberland Sacred Heart Hospital--DOA Housewife

Maryland Allegany Lonaconing X St. Marys Terrace

Terrance Woods Francis Grimes

no Frank Metz Lonaconing, Md.

Pulmonary Embolism, massive, right Sudden

Renal Thrombus, right ventricle days

Coronary Sclerosis, ---

Deputy 11-10-74

Benedict Chitarella, M.D. , Cumberland, Md. 21530

Burial 11/13/74 St. Marys Cemetery Lonaconing A. Md

Richhorn Funeral Home, Lonaconing, Md.

STATE OF MARYLAND
DEPARTMENT OF HEALTH AND MENTAL HYGIENE

MEDICAL EXAMINER'S CERTIFICATE OF DEATH

1- FOR STATE REGISTRAR

REG. NO. 74-26697

DIVISION OF VITAL RECORDS, 301 W. PRESTON ST., BALTIMORE, MD. 21201

TO MEDICAL EXAMINER: THIS CERTIFICATE SHOULD BE EXECUTED WITHIN 24 HOURS AFTER DEATH. IF ANY DELAY IS NECESSARY, PLEASE EXECUTE THE CERTIFICATE, WRITING THE WORD "PENDING" IN PENCIL IN ITEM 18. GIVE PAGES 1, 2, AND 3 TO THE FUNERAL DIRECTOR. PAGE 4 SHOULD BE FORWARDED TO THE CHIEF MEDICAL EXAMINER ALONG WITH FORM PM 3. RETAIN PAGE 5 FOR YOUR FILES.
TO FUNERAL DIRECTOR: PAGE 3 SHOULD BE USED AS A BURIAL-TRANSIT PERMIT. PAGES 1 AND 2 SHOULD BE FILED, WITHIN 72 HOURS AFTER DEATH, WITH THE STATE DEPARTMENT OF HEALTH AND MENTAL HYGIENE, DIVISION OF VITAL RECORDS, 301 W. PRESTON STREET, BALTIMORE, MARYLAND, 21201 PRIOR TO BURIAL, CREMATION, OR REMOVAL.

1. DECEASED NAME (TYPE OR PRINT) FIRST	MIDDLE	LAST	2a. DATE OF DEATH KNOWN ☒ ESTIMATED ☐ MONTH	DAY	YEAR	2b. HOUR
LAWRENCE	JOSEPH	MOORE	11	2	1974	6.20 PM
3. SEX	4. RACE	5. DATE OF BIRTH MONTH DAY YEAR	6. AGE (IN YEARS LAST BIRTHDAY)	IF UNDER 1 YR. MONTHS / DAYS	IF UNDER 24 HRS. HOURS / MIN	2c. DATE PRONOUNCED DEAD MONTH DAY YEAR		2d. HOUR
MALE	WHITE	11 2 1911	63 YRS.			11 2 74		6.20 PM

7a. BIRTHPLACE (STATE OR FOREIGN COUNTRY)	7b. CITIZEN OF WHAT COUNTRY?	8. MARRIED XX ☐ NEVER MARRIED ☐ WIDOWED ☐ DIVORCED ☐	9. BALTIMORE CITY OR COUNTY OF DEATH
CUMBERLAND, MD	U S A		ALLEGANY MD.

10. CITY OR TOWN OF DEATH	11. NAME OF HOSPITAL, NURSING HOME, OR OTHER INSTITUTION (IF NOT IN SUCH FACILITY, GIVE STREET ADDRESS)	12a. USUAL OCCUPATION (TYPE OF WORK FOR MOST OF WORKING LIFE)	12b. KIND OF BUSINESS OR INDUSTRY
CUMBERLAND	DOA MEMORIAL HOSPITAL	RET. CELANESE CORP.	TEXTILES

USUAL RESIDENCE (IF IN NURSING HOME OR OTHER INSTITUTION, GIVE RESIDENCE BEFORE ADMISSION)

13a. STATE	13b. COUNTY	13c. CITY OR TOWN	13d. INSIDE CITY LIMITS? YES ☒ NO ☐	13e. STREET ADDRESS
MARYLAND	ALLEGANY	CUMBERLAND	X	353 WILLIAMS ST. CUMB, MD.

14. FATHER'S NAME FIRST	MIDDLE	LAST	15. MOTHER'S MAIDEN NAME FIRST / MIDDLE / LAST
MICHAEL	JOSEPH	MOORE	MINNIE LEONARD

16a. WAS DECEASED EVER IN U.S. ARMED FORCES? (YES, NO, OR UNKNOWN)	(IF YES, GIVE WAR OR DATES)	16b. SOCIAL SECURITY NO.	17. INFORMANT ADDRESS
NO		214-07-5340	MRS. LAWRENCE J. MOORE. CUMB, MD.

MEDICAL CERTIFICATION

18. CAUSE OF DEATH (Enter only one couse per line for (a), (b), and (c).)
PART I DEATH WAS CAUSED BY:

4109 Conditions, if any, which gave rise to immediate couse (a) stating the underlying couse last.

IMMEDIATE CAUSE (a) CORONARY OCCLUSIONS
DUE TO, OR AS A CONSEQUENCE OF (b) CORONARY OCCLUSIONS
DUE TO, OR AS A CONSEQUENCE OF (c)

APPROXIMATE INTERVAL BETWEEN ONSET AND DEATH: SUDDEN

PART 2 OTHER SIGNIFICANT CONDITIONS CONTRIBUTING TO DEATH BUT NOT RELATED TO THE TERMINAL DISEASE OR CONDITION GIVEN IN PART 1 (a).

19a. DATE OF OPERATION	19b. CONDITION FOR WHICH OPERATION WAS PERFORMED?	20. AUTOPSY? YES ☐ NO ☒

21a. EXTERNAL CAUSE WAS UNDERLYING ☐ OR CONTRIBUTING ☐ CAUSE OF DEATH	21b. TIME OF INJURY HOUR A.M. P.M. MONTH DAY YEAR 19	21c. HOW INJURY OCCURRED (ENTER NATURE OF INJURY IN ITEM 18 PART 1 OR PART 2)	
21d. INJURY OCCURRED WHILE AT WORK ☐ NOT WHILE AT WORK ☐	21e. PLACE OF INJURY (AT HOME, STREET, FACTORY, FARM, ETC.)	21f. LOCATION STREET / CITY OR TOWN / COUNTY / STATE	

22a. I certify that I took charge of the remains described above, held on Autopsy ☐, Inspection XX, Inquiry XX, and in my opinion death resulted from: Noturol coures XX, Accident ☐, Suicide ☐, Homicide ☐, Undetermined monner ☐.

ACTUAL SIGNATURE Benedict Skitarelic M.D. TITLE (SPECIFY) DEPUTY MEDICAL EXAMINER DATE SIGNED 11-2-1974

EXAMINER'S NAME (TYPE OR PRINT) BENEDICT SKITARELIC, M.D. ADDRESS CUMBERLAND, MD.

23a. BURIAL, CREMATION, REMOVAL (SPECIFY)	23b. DATE	23c. NAME OF CEMETERY OR CREMATORY	23d. LOCATION CITY OR TOWN / COUNTY / STATE
BURIAL	11-6-1974	ST. MARY'S CEMETERY	CUMBERLAND ALLEGANY MD

24. FUNERAL DIRECTOR NAME ADDRESS		25a. DATE REC'D. BY REGISTRAR	25b. REGISTRAR'S SIGNATURE
LEASURE*STEIN FUNERAL HOME. CUMB, MD.		NOV 07 1974	Sidney S. Lantz

DHMH-17 20M 1-73
(VR A15 ME (5))

STATE OF MARYLAND
DEPARTMENT OF HEALTH AND MENTAL HYGIENE
CERTIFICATE OF DEATH

1 - FOR STATE REGISTRAR

74-26698
REG. NO.

DIVISION OF VITAL RECORDS, 301 W. PRESTON ST., BALTIMORE, MARYLAND 21201

TO HOSPITAL OR ATTENDING PHYSICIAN: The law requires that the death certificate be executed within 24 hours after death. Page 4 may be retained by the hospital or attending physician.

TO FUNERAL DIRECTOR: After this certificate has been signed by the attending physician and completely filled in by the funeral director, page 2 should be detached for use as the burial-transit permit. Then please remove carbon papers. Pages 1 and 2 should be filed within 72 hours after death with the State Dept. of Health and Mental Hygiene prior to burial, cremation, or removal.

IMPORTANT: If item 21 is marked or item 18 shows any injury, or other traumatic event, the medical examiner must be notified at once.

1. DECEASED NAME (TYPE OR PRINT) FIRST MIDDLE LAST: WILLIAM J. MORGAN		2a. DATE OF DEATH MONTH DAY YEAR: NOVEMBER 22, 1974	2b. HOUR: 4:30A M
3. SEX: MALE	4. RACE: WHITE	5. DATE OF BIRTH MONTH DAY YEAR: JUNE 26, 1896	6. AGE (IN YEARS LAST BIRTHDAY): 78 YRS. IF UNDER 1 YEAR: MONTHS DAYS; IF UNDER 24 HRS: HOURS MIN
7a. BIRTHPLACE (STATE OR FOREIGN COUNTRY): MARYLAND	7b. CITIZEN OF WHAT COUNTRY?: U.S.A.	8. MARRIED [X] NEVER MARRIED [ ] WIDOWED [ ] DIVORCED [ ]	9. BALTIMORE CITY OR COUNTY OF DEATH: ALLEGANY MD.
10. CITY OR TOWN OF DEATH: CUMBERLAND	11. NAME OF HOSPITAL, NURSING HOME OR OTHER INSTITUTION (IF NOT IN SUCH FACILITY, GIVE STREET ADDRESS): SACRED HEART HOSPITAL	12a. USUAL OCCUPATION (TYPE OF WORK FOR MOST OF WORKING LIFE): SEC*TREAS	12b. KIND OF BUSINESS OR INDUSTRY: UNITED MINE W.
USUAL RESIDENCE (IF NURSING HOME OR OTHER INSTITUTION, GIVE RESIDENCE BEFORE ADMISSION) 13a. STATE: MARYLAND	13b. COUNTY: ALLEGANY	13c. CITY OR TOWN: CARLOS	13d. INSIDE CITY LIMITS? YES [ ] NO [X]
			13e. STREET ADDRESS: R.F.D. FROSTBURG, 21532 MD.
14. FATHER'S NAME FIRST MIDDLE LAST: DAVID MORGAN		15. MOTHER'S MAIDEN NAME FIRST MIDDLE LAST: CATHERINE KOONTZ	
16a. WAS DECEASED EVER IN U.S. ARMED FORCES? (YES, NO OR UNKNOWN): YES	(IF YES, GIVE WAR OR DATES): WW I	16b. SOCIAL SECURITY NO.: 213-09-6411	17. INFORMANT ADDRESS: MRS. WILLIAM J. MORGAN, CARLOS, R.F.D. FROSTBURG, MD.

MEDICAL CERTIFICATION

18. CAUSE OF DEATH (Enter only one cause per line for (a), (b), and (c).)
PART I. DEATH WAS CAUSED BY:
IMMEDIATE CAUSE (a): Encephalopathy - diffuse - due to
4370 Conditions, if any, which gave rise to immediate cause (a), stating the underlying cause last.
DUE TO, OR AS A CONSEQUENCE OF (b): Cerebral Ischemia
DUE TO, OR AS A CONSEQUENCE OF (c): Arteriosclerotic Cardiovascular Disease
APPROXIMATE INTERVAL BETWEEN ONSET AND DEATH:

PART 2. OTHER SIGNIFICANT CONDITIONS CONTRIBUTING TO DEATH BUT NOT RELATED TO THE TERMINAL DISEASE OR CONDITION GIVEN IN PART 1(a): Nephrosclerosis + Heart Disease due to Abuse

19a. DATE OF OPERATION	19b. CONDITION FOR WHICH OPERATION WAS PERFORMED	20a. AUTOPSY? YES [ ] NO [ ]	20b. IF YES, WERE FINDINGS USED IN CERTIFYING CAUSES OF DEATH? YES [ ] NO [ ]
21a. ACCIDENT WAS UNDERLYING [ ] OR CONTRIBUTING [ ] CAUSE OF DEATH (IF EITHER, NOTIFY MEDICAL EXAMINER)	21b. TIME OF INJURY HOUR A.M. P.M. MONTH DAY YEAR 19	21c. HOW INJURY OCCURRED (ENTER NATURE OF INJURY IN ITEM 18, PART 1 OR PART 2)	
21d. INJURY OCCURRED WHILE AT WORK [ ] NOT WHILE AT WORK [ ]	21e. PLACE OF INJURY (AT HOME, STREET, FACTORY, OFFICE, FARM, ETC.)	21f. LOCATION STREET CITY OR TOWN COUNTY STATE	

22a. I certify that (I) (this hospital) attended the deceased from _____, 19 68, to 11/22, 19 74, that (I) (we) last saw the deceased alive on 4/23, 19 74, and that in (my) (our) opinion death occurred on the date and hour and from the causes stated above. (I) (we) (did) (did not) view the body after death.

22b. SIGNATURE: [signature] DEGREE: MD ATTENDING PHYSICIAN [X] MEDICAL DIRECTOR [ ] STAFF PHYSICIAN [ ]
22c. DATE SIGNED: 11/24/74

22d. PHYSICIAN'S NAME (TYPE OR PRINT): S.G. WEISMAN MD.
22e. ADDRESS: 59 GREENE ST., CUMBERLAND, MD. 21502

23a. BURIAL, CREMATION, REMOVAL (SPECIFY): BURIAL	23b. DATE: 11/25/74	23c. NAME OF CEMETERY OR CREMATORY: FROST. MEM. PARK	23d. LOCATION CITY OR TOWN COUNTY STATE: FROSTBURG, ALLEGANY, MD.	
24. FUNERAL DIRECTOR (SIGNATURE): Marley M. Sowers	ADDRESS: 60 W. MAIN ST., FROSTBURG, MD. 21532	25a. DATE REC'D BY REGISTRAR: NOV 27 1974	25b. REGISTRAR'S SIGNATURE: Sidney H. Mortone	
HAFER-SOWERS FUNERAL HOME				

BP

DHMH - 16 60M 7/73
(VR A 15 (4))

STATE OF MARYLAND
DEPARTMENT OF HEALTH AND MENTAL HYGIENE
CERTIFICATE OF DEATH

1 - FOR STATE REGISTRAR

74-26699 REG. NO.

1. DECEASED NAME (TYPE OR PRINT) FIRST: JOHN	MIDDLE: L.	LAST: MORRIS	2a. DATE OF DEATH MONTH: 11 DAY: 12 YEAR: 74	2b. HOUR: 9:30 A M	
3. SEX: MALE	4. RACE: CAUCASIAN	5. DATE OF BIRTH MONTH: 3 DAY: 29 YEAR: 91	6. AGE (IN YEARS LAST BIRTHDAY): 83 YRS.	IF UNDER 1 YEAR: MONTHS / DAYS	IF UNDER 24 HRS: HOURS / MIN.
7a. BIRTHPLACE (STATE OR FOREIGN COUNTRY): MARYLAND	7b. CITIZEN OF WHAT COUNTRY?: USA	8. MARRIED ☐ NEVER MARRIED ☐ WIDOWED ☒ DIVORCED ☐	9. BALTIMORE CITY OR COUNTY OF DEATH: ALLEGANY Co. MD.		
10. CITY OR TOWN OF DEATH: CUMBERLAND	11. NAME OF HOSPITAL, NURSING HOME OR OTHER INSTITUTION (IF NOT IN SUCH FACILITY, GIVE STREET ADDRESS): CUMBERLAND NURSING CENTER	12a. USUAL OCCUPATION (TYPE OF WORK FOR MOST OF WORKING LIFE):	12b. KIND OF BUSINESS OR INDUSTRY: Kelly-Springf.		

USUAL RESIDENCE (IF NURSING HOME OR OTHER INSTITUTION, GIVE RESIDENCE BEFORE ADMISSION)

13a. STATE	13b. COUNTY	13c. CITY OR TOWN	13d. INSIDE CITY LIMITS?	13e. STREET ADDRESS
MARYLAND	Allg.	WESTERNPORT	YES ☒ NO ☐	106 ROOSEVELT STREET

14. FATHER'S NAME			15. MOTHER'S MAIDEN NAME		
FIRST: MOSE	MIDDLE:	LAST: MORRIS	FIRST: ARMEDA	MIDDLE:	LAST: MERRILL

16a. WAS DECEASED EVER IN U.S. ARMED FORCES? (YES, NO OR UNKNOWN)	IF YES, GIVE WAR OR DATES	16b. SOCIAL SECURITY NO.	17. INFORMANT	ADDRESS
No		220-10-2303	John T. Morris	Westernport, Md.

MEDICAL CERTIFICATION

18. **CAUSE OF DEATH** (Enter only one cause per line for (a), (b), and (c).)
PART 1. DEATH WAS CAUSED BY:
IMMEDIATE CAUSE (a): Myocardial Infarction — APPROXIMATE INTERVAL BETWEEN ONSET AND DEATH: 3 hrs
DUE TO, OR AS A CONSEQUENCE OF (b):
DUE TO, OR AS A CONSEQUENCE OF (c):

4109 Conditions, if any, which gave rise to immediate cause (a), stating the underlying cause last.

PART 2. OTHER SIGNIFICANT CONDITIONS CONTRIBUTING TO DEATH BUT NOT RELATED TO THE TERMINAL DISEASE OR CONDITION GIVEN IN PART 1(a)

19a. DATE OF OPERATION	19b. CONDITION FOR WHICH OPERATION WAS PERFORMED	20a. AUTOPSY?	20b. IF YES, WERE FINDINGS USED IN CERTIFYING CAUSES OF DEATH?
		YES ☐ NO ☒	YES ☐ NO ☐

21a. ACCIDENT WAS UNDERLYING ☐ OR CONTRIBUTING ☐ CAUSE OF DEATH (IF EITHER, NOTIFY MEDICAL EXAMINER)	21b. TIME OF INJURY HOUR A.M. P.M. MONTH DAY YEAR 19	21c. HOW INJURY OCCURRED (ENTER NATURE OF INJURY IN ITEM 18, PART 1 OR PART 2)
21d. INJURY OCCURRED WHILE AT WORK ☐ NOT WHILE AT WORK ☐	21e. PLACE OF INJURY (AT HOME, STREET, FACTORY, OFFICE, FARM, ETC.)	21f. LOCATION STREET / CITY OR TOWN / COUNTY / STATE

22a. I certify that (I) (this hospital) attended the deceased from June 19 65 to Nov 12 19 74, that (I) (we) last saw the deceased alive on Oct 25 19 74 and that in (my) (our) opinion death occurred on the date and hour and from the causes stated above, (I) (we) (did) (did not) view the body after death.

22b. SIGNATURE	DEGREE	22c. DATE SIGNED
Wayne C. Spicer	ATTENDING PHYSICIAN ☒ MEDICAL DIRECTOR ☐ STAFF PHYSICIAN ☐	11-12-74

22d. PHYSICIAN'S NAME (TYPE OR PRINT)	22e. ADDRESS
Wayne C. Spicer, M.D.	912 Seton Dr., Cumberland, Md. 21502

23a. BURIAL, CREMATION, REMOVAL (SPECIFY)	23b. DATE	23c. NAME OF CEMETERY OR CREMATORY	23d. LOCATION CITY OR TOWN / COUNTY / STATE
Burial	11-15-74	St. Peter's Cemetery	Westernport / Allegany / Md.

24. FUNERAL DIRECTOR NAME	ADDRESS	25a. DATE REC'D. BY REGISTRAR	25b. REGISTRAR'S SIGNATURE
W. H. Fredlock III	Piedmont, W. Va.	NOV 18 1974	Lindsay Whitacre

DIVISION OF VITAL RECORDS, 301 W. PRESTON ST., BALTIMORE, MARYLAND 21201

TO HOSPITAL OR ATTENDING PHYSICIAN: The law requires that the death certificate be executed within 24 hours after death. Pages 1 and 2 should be retained by the hospital or attending physician.

TO FUNERAL DIRECTOR: After this certificate has been signed by the attending physician and completely filled in by the funeral director, pages 1 and 2 should be detached for use as the burial-transit permit. Then please remove carbon papers. Pages 1 and 2 should be filed within 72 hours after death with the State Dept. of Health and Mental Hygiene prior to burial, cremation, or removal.

IMPORTANT: If item 21 is marked or item 18 shows any injury, or other traumatic event, the medical examiner must be notified at once.

DHMH-16 60M 1/73
(VR A 15 (4))

Item#5 FilmG477 11/12/74 SK

1- FOR STATE REGISTRAR

STATE OF MARYLAND
DEPARTMENT OF HEALTH AND MENTAL HYGIENE
MEDICAL EXAMINER'S CERTIFICATE OF DEATH

REG. NO. 74-26700

1. DECEASED NAME (TYPE OR PRINT) FIRST	MIDDLE	LAST	2a. DATE OF DEATH KNOWN [X] ESTIMATED [ ] MONTH	DAY	YEAR	2b. HOUR
Margaret	A.	Myers	11	2	74	10:50 a.m.

3. SEX	4. RACE	5. DATE OF BIRTH MONTH	DAY	YEAR	6. AGE (IN YEARS) LAST BIRTHDAY	IF UNDER 1 YR. MONTHS	DAYS	IF UNDER 24 HRS. HOURS	MIN.	2c. DATE PRONOUNCED DEAD MONTH	DAY	YEAR	2d. HOUR
Female	White	6	11	~~09~~ 08	66 YRS.					11	2	74	10:50 a.m.

7a. BIRTHPLACE (STATE OR FOREIGN COUNTRY)	7b. CITIZEN OF WHAT COUNTRY?	8. MARRIED [ ] NEVER MARRIED [ ] WIDOWED [X] DIVORCED [ ]	9. BALTIMORE CITY OR COUNTY OF DEATH
Maryland	USA		Allegany MD.

10. CITY OR TOWN OF DEATH	11. NAME OF HOSPITAL, NURSING HOME, OR OTHER INSTITUTION (IF NOT IN SUCH FACILITY, GIVE STREET ADDRESS)	12a. USUAL OCCUPATION (TYPE OF WORK FOR MOST OF WORKING LIFE)	12b. KIND OF BUSINESS OR INDUSTRY
Cumberland	Sacred Heart Hospital--DOA	Cook	Restaurant

USUAL RESIDENCE (IF IN NURSING HOME OR OTHER INSTITUTION, GIVE RESIDENCE BEFORE ADMISSION)

13a. STATE	13b. COUNTY	13c. CITY OR TOWN	13d. INSIDE CITY LIMITS?	13e. STREET ADDRESS
Maryland	Allegany	Frostburg	YES [X] NO [ ]	259 East Main

14. FATHER'S NAME FIRST	MIDDLE	LAST	15. MOTHER'S MAIDEN NAME FIRST	MIDDLE	LAST
Thomas		Rayner	Mary		Carr

16a. WAS DECEASED EVER IN U.S. ARMED FORCES? (YES, NO, OR UNKNOWN)	(IF YES, GIVE WAR OR DATES)	16b. SOCIAL SECURITY NO.	17. INFORMANT ADDRESS
No		213-24-5630	Mrs. Lois Layton, Frostburg, Md. 21532

MEDICAL CERTIFICATION

18. CAUSE OF DEATH (Enter only one cause per line for (a), (b), and (c).)
PART I DEATH WAS CAUSED BY:

4109

Conditions, if any, which gave rise to immediate cause (a) stating the underlying cause last.

IMMEDIATE CAUSE (a) CORONARY OCCLUSION

DUE TO, OR AS A CONSEQUENCE OF (b) CORONARY SCLEROSIS

DUE TO, OR AS A CONSEQUENCE OF (c)

APPROXIMATE INTERVAL BETWEEN ONSET AND DEATH: SUDDEN

PART 2 OTHER SIGNIFICANT CONDITIONS CONTRIBUTING TO DEATH BUT NOT RELATED TO THE TERMINAL DISEASE OR CONDITION GIVEN IN PART 1 (a).
DIABETES MELLITUS

19a. DATE OF OPERATION	19b. CONDITION FOR WHICH OPERATION WAS PERFORMED?	20. AUTOPSY? YES [ ] NO [X]

21a. EXTERNAL CAUSE WAS UNDERLYING [ ] OR CONTRIBUTING [ ] CAUSE OF DEATH	21b. TIME OF INJURY HOUR A.M. P.M. MONTH DAY YEAR 19	21c. HOW INJURY OCCURRED (ENTER NATURE OF INJURY IN ITEM 18 PART 1 OR PART 2)

21d. INJURY OCCURRED WHILE AT WORK [ ] NOT WHILE AT WORK [ ]	21e. PLACE OF INJURY (AT HOME, STREET, FACTORY, FARM, ETC.)	21f. LOCATION STREET	CITY OR TOWN	COUNTY	STATE

22a. I certify that I took charge of the remains described above, held an Autopsy [ ], Inspection [X], Inquiry [X], and in my opinion death resulted from: Natural causes [X], Accident [ ], Suicide [ ], Homicide [ ], Undetermined manner [ ],

ACTUAL SIGNATURE Benedict Skitarelic M.D. TITLE (SPECIFY) DEPUTY MEDICAL EXAMINER DATE SIGNED 11-2-74

EXAMINER'S NAME (TYPE OR PRINT) BENEDICT SKITARELIC, M.D ADDRESS R#9, CUMBERLAND, MARYLAND 21530

23a. BURIAL, CREMATION, REMOVAL (SPECIFY)	23b. DATE	23c. NAME OF CEMETERY OR CREMATORY	23d. LOCATION CITY OR TOWN	COUNTY	STATE
Burial	Nov. 4, 1974	Frostburg Memorial Park	Frostburg,	Allegany,	Md.

24. FUNERAL DIRECTOR NAME ADDRESS	25a. DATE REC'D. BY REGISTRAR	25b. REGISTRAR'S SIGNATURE
BURST FUNERALHOME, FROSTBURG, MARYLAND	NOV 06 1974	Richard Norton

TO MEDICAL EXAMINER: THIS CERTIFICATE SHOULD BE EXECUTED WITHIN 24 HOURS AFTER DEATH. IF ANY DELAY IS NECESSARY, PLEASE EXECUTE THE CERTIFICATE, WRITING THE WORD "PENDING" IN PENCIL IN ITEM 18. GIVE PAGES 1, 2, AND 3 TO THE FUNERAL DIRECTOR.
TO FUNERAL DIRECTOR: PAGE 3 SHOULD BE USED AS A BURIAL-TRANSIT PERMIT. PAGES 1 AND 2 SHOULD BE FILED, WITHIN 72 HOURS AFTER DEATH, WITH THE STATE DEPARTMENT OF HEALTH AND MENTAL HYGIENE, DIVISION OF VITAL RECORDS, 301 W. PRESTON STREET, BALTIMORE, MARYLAND, 21201 PRIOR TO BURIAL, CREMATION, OR REMOVAL.
PAGE 4 SHOULD BE FORWARDED TO THE CHIEF MEDICAL EXAMINER ALONG WITH FORM PM 3. RETAIN PAGE 5 FOR YOUR RECORDS.

DIVISION OF VITAL RECORDS, 301 W. PRESTON ST., BALTIMORE, MD. 21201

BP

DHMH - 17
(VR A15 ME (5))
30M 7/73

STATE OF MARYLAND
DEPARTMENT OF HEALTH AND MENTAL HYGIENE
CERTIFICATE OF DEATH

1 - FOR STATE REGISTRAR

REG. NO. 74-26701

DIVISION OF VITAL RECORDS, 301 W. PRESTON ST., BALTIMORE, MARYLAND 21201

TO HOSPITAL OR ATTENDING PHYSICIAN. The law requires that the death certificate be executed within 24 hours after death. Page 4 may be retained by the hospital or attending physician.

TO FUNERAL DIRECTOR. After this certificate has been signed by the attending physician and completely filled in by the funeral director, page 1 should be detached for use as the burial-transit permit. Then please remove carbon papers. Pages 1 and 2 should be filed within 72 hours after death with the State Dept. of Health and Mental Hygiene prior to burial, cremation, or removal.

IMPORTANT: If Item 21 is marked or Item 18 shows any injury, or other traumatic event, the medical examiner must be notified at once.

1. DECEASED NAME (TYPE OR PRINT) FIRST: MARC	MIDDLE: EDWARD	LAST: NAVE	2a. DATE OF DEATH MONTH DAY YEAR: NOVEMBER 2, 1974
2b. HOUR: 5:50 AM			
3. SEX: MALE	4. RACE: WHITE	5. DATE OF BIRTH MONTH DAY YEAR: MAY 25 1970	6. AGE (IN YEARS LAST BIRTHDAY): 4 YRS.
IF UNDER 1 YEAR: MONTHS / DAYS	IF UNDER 24 HRS.: HOURS / MIN.		
7a. BIRTHPLACE (STATE OR FOREIGN COUNTRY): MARYLAND	7b. CITIZEN OF WHAT COUNTRY?: USA	8. MARRIED ☐ NEVER MARRIED ☒ WIDOWED ☐ DIVORCED ☐	9. BALTIMORE CITY OR COUNTY OF DEATH: ALLEGANY MD.
10. CITY OR TOWN OF DEATH: CUMBERLAND	11. NAME OF HOSPITAL, NURSING HOME OR OTHER INSTITUTION (IF NOT IN SUCH FACILITY, GIVE STREET ADDRESS): MEMORIAL HOSPITAL	12a. USUAL OCCUPATION (TYPE OF WORK FOR MOST OF WORKING LIFE):	12b. KIND OF BUSINESS OR INDUSTRY:

USUAL RESIDENCE (IF NURSING HOME OR OTHER INSTITUTION, GIVE RESIDENCE BEFORE ADMISSION)

13a. STATE	13b. COUNTY	13c. CITY OR TOWN	13d. INSIDE CITY LIMITS?	13e. STREET ADDRESS
MARYLAND	ALLEGANY	CUMBERLAND	YES ☐ NO ☒	RFD#3 CUMBERLAND, MARYLAND

14. FATHER'S NAME FIRST	MIDDLE	LAST	15. MOTHER'S MAIDEN NAME FIRST	MIDDLE	LAST
EDWARD	C.	NAVE	GLORIA		COZAD

16a. WAS DECEASED EVER IN U.S. ARMED FORCES? (YES, NO OR UNKNOWN)	(IF YES, GIVE WAR OR DATES)	16b. SOCIAL SECURITY NO.	17. INFORMANT	ADDRESS
NO		NONE	EDWARD C. NAVE	RFD# 3 CUMBERLAND, MD.

MEDICAL CERTIFICATION

18. CAUSE OF DEATH (Enter only one cause per line for (a), (b), and (c).)

PART I. DEATH WAS CAUSED BY:

IMMEDIATE CAUSE (a): CARDIOPULMONARY ARREST

2040

Conditions, if any, which gave rise to immediate cause (a), stating the underlying cause last.

DUE TO, OR AS A CONSEQUENCE OF (b): LEUKEMIA, ACUTE LYMPHOCYTIC — APPROXIMATE INTERVAL BETWEEN ONSET AND DEATH: 3 YEARS

DUE TO, OR AS A CONSEQUENCE OF (c):

PART 2. OTHER SIGNIFICANT CONDITIONS CONTRIBUTING TO DEATH BUT NOT RELATED TO THE TERMINAL DISEASE OR CONDITION GIVEN IN PART 1(a): CENTRAL NERVOUS SYSTEM DAMAGE & ANT 3 8 MONTHS

19a. DATE OF OPERATION	19b. CONDITION FOR WHICH OPERATION WAS PERFORMED	20a. AUTOPSY?	20b. IF YES, WERE FINDINGS USED IN CERTIFYING CAUSES OF DEATH?
		YES ☒ NO ☐	YES ☐ NO ☒

21a. ACCIDENT WAS UNDERLYING ☐ OR CONTRIBUTING ☐ CAUSE OF DEATH (IF EITHER, NOTIFY MEDICAL EXAMINER)	21b. TIME OF INJURY HOUR A.M. P.M. MONTH DAY YEAR 19	21c. HOW INJURY OCCURRED (ENTER NATURE OF INJURY IN ITEM 18, PART 1 OR PART 2)
21d. INJURY OCCURRED WHILE AT WORK ☐ NOT WHILE AT WORK ☐	21e. PLACE OF INJURY (AT HOME, STREET, FACTORY, OFFICE, FARM, ETC.)	21f. LOCATION STREET / CITY OR TOWN / COUNTY / STATE

22a. I certify that (I) (this hospital) attended the deceased from 11/1, 19 74, to 11/2, 19 74, that (I) (we) last saw the deceased alive on 11/2, 19 74, and that in (my) (our) opinion death occurred on the date and hour and from the causes stated above. (I) (we) (did) (did not) view the body after death.

22b. SIGNATURE	DEGREE	ATTENDING PHYSICIAN / MEDICAL DIRECTOR / STAFF PHYSICIAN	22c. DATE SIGNED
By D. Fleming	M.D.	☐ ☒ ☐	11-3-74

22d. PHYSICIAN'S NAME (TYPE OR PRINT)	22e. ADDRESS
GARY A. FLEMING, M.D.	CUMBERLAND, MD.

23a. BURIAL, CREMATION, REMOVAL (SPECIFY)	23b. DATE	23c. NAME OF CEMETERY OR CREMATORY	23d. LOCATION CITY OR TOWN / COUNTY / STATE
BURIAL	NOV. 5, 1974	SUNSET MEM. PARK	CUMBERLAND ALLEGANY MD.

24. FUNERAL DIRECTOR NAME / ADDRESS	25a. DATE REC'D. BY REGISTRAR	25b. REGISTRAR'S SIGNATURE
SILCOX-MERRITT CUMBERLAND, MARYLAND	NOV 06 1974	Sidney [illegible]

BP 80

DHMH - 16 60M 7/70
(VR A 15 (4))

STATE OF MARYLAND
DEPARTMENT OF HEALTH AND MENTAL HYGIENE

MEDICAL EXAMINER'S CERTIFICATE OF DEATH

1 - FOR STATE REGISTRAR

REG. NO. 74-26702

1. DECEASED NAME (TYPE OR PRINT): FIRST HANNAH MIDDLE P. LAST NIES

2a. DATE OF DEATH: KNOWN ☒ ESTIMATED ☐ MONTH NOV. DAY 26, YEAR 1974 — 2b. HOUR 11:50 P M

3. SEX: FEMALE — 4. RACE: WHITE — 5. DATE OF BIRTH: MONTH DEC. DAY 26 YEAR 1894 — 6. AGE (IN YEARS LAST BIRTHDAY): 79 YRS. — IF UNDER 1 YR. MONTHS / DAYS — IF UNDER 24 HRS. HOURS / MIN.

2c. DATE PRONOUNCED DEAD: MONTH NOV. DAY 26, YEAR 1974 — 2d. HOUR 11:50 P M

7a. BIRTHPLACE (STATE OR FOREIGN COUNTRY): MARYLAND — 7b. CITIZEN OF WHAT COUNTRY? USA — 8. MARRIED ☐ NEVER MARRIED ☐ WIDOWED ☒ DIVORCED ☐ — 9. BALTIMORE CITY OR COUNTY OF DEATH: ALLEGANY MD.

10. CITY OR TOWN OF DEATH: CUMBERLAND — 11. NAME OF HOSPITAL, NURSING HOME, OR OTHER INSTITUTION (IF NOT IN SUCH FACILITY, GIVE STREET ADDRESS): CUMBERLAND NURSING HOME — 12a. USUAL OCCUPATION (TYPE OF WORK FOR MOST OF WORKING LIFE): HOUSEWIFE — 12b. KIND OF BUSINESS OR INDUSTRY: OWN HOME

USUAL RESIDENCE (IF IN NURSING HOME OR OTHER INSTITUTION, GIVE RESIDENCE BEFORE ADMISSION)

13a. STATE: MARYLAND — 13b. COUNTY: ALLEGANY — 13c. CITY OR TOWN: CUMBERLAND — 13d. INSIDE CITY LIMITS? YES ☐ NO ☒ — 13e. STREET ADDRESS: ROUTE 1, VALLEY ROAD

14. FATHER'S NAME: FIRST CYRUS MIDDLE LAST BOWMAN

15. MOTHER'S MAIDEN NAME: FIRST MARY MIDDLE LAST GATES

16a. WAS DECEASED EVER IN U.S. ARMED FORCES? (YES, NO, OR UNKNOWN): NO — (IF YES, GIVE WAR OR DATES)

16b. SOCIAL SECURITY NO.: 213 18 1894

17. INFORMANT ADDRESS: FRANCIS W. BARKLEY LEESBURG, VA.

MEDICAL CERTIFICATION

18. CAUSE OF DEATH (Enter only one cause per line for (a), (b), and (c).)

PART I DEATH WAS CAUSED BY:

IMMEDIATE CAUSE (a): Coronary Occlusion — APPROXIMATE INTERVAL BETWEEN ONSET AND DEATH: Sudden

4100

Conditions, if any, which gave rise to immediate cause (a) stating the underlying cause last.

DUE TO, OR AS A CONSEQUENCE OF

(b): coronary sclerosis — ---

DUE TO, OR AS A CONSEQUENCE OF

(c):

PART 2 OTHER SIGNIFICANT CONDITIONS CONTRIBUTING TO DEATH BUT NOT RELATED TO THE TERMINAL DISEASE OR CONDITION GIVEN IN PART I (a).

Hypertensive CV disease

19a. DATE OF OPERATION — 19b. CONDITION FOR WHICH OPERATION WAS PERFORMED? — 20. AUTOPSY? YES ☐ NO ☒

21a. EXTERNAL CAUSE WAS UNDERLYING ☐ OR CONTRIBUTING ☐ CAUSE OF DEATH — 21b. TIME OF INJURY HOUR A.M. P.M. MONTH DAY YEAR 19 — 21c. HOW INJURY OCCURRED (ENTER NATURE OF INJURY IN ITEM 18 PART I OR PART 2)

21d. INJURY OCCURRED WHILE AT WORK ☐ NOT WHILE AT WORK ☐ — 21e. PLACE OF INJURY (AT HOME, STREET, FACTORY, FARM, ETC.) — 21f. LOCATION STREET CITY OR TOWN COUNTY STATE

22a. I certify that I took charge of the remains described above, held an Autopsy ☐, Inspection ☒, Inquiry ☒, and in my opinion death resulted from: Natural causes ☒, Accident ☐, Suicide ☐, Homicide ☐, Undetermined manner ☐.

ACTUAL SIGNATURE: Benedict Skitarelic M.D. — TITLE (SPECIFY): M.D. MEDICAL EXAMINER — DATE SIGNED: 11/26/74

EXAMINER'S NAME (TYPE OR PRINT): BENEDICT SKITARELIC, M.D. ADDRESS: RT. 9, CUMBERLAND, MD. 21502

23a. BURIAL, CREMATION, REMOVAL (SPECIFY): BURIAL — 23b. DATE: NOV. 29, 1974 — 23c. NAME OF CEMETERY OR CREMATORY: ST. PETER & PAUL CEM. — 23d. LOCATION CITY OR TOWN: CUMBERLAND COUNTY: MD. STATE:

24. FUNERAL DIRECTOR NAME: BYRON KIGHT ADDRESS: CUMBERLAND, MD.

25a. DATE REC'D BY REGISTRAR: NOV 29 1974 — 25b. REGISTRAR'S SIGNATURE:

DIVISION OF VITAL RECORDS, 301 W. PRESTON ST., BALTIMORE, MD. 21201

TO MEDICAL EXAMINER: THIS CERTIFICATE SHOULD BE EXECUTED WITHIN 24 HOURS AFTER DEATH. IF ANY DELAY IS NECESSARY, PLEASE EXECUTE THE CERTIFICATE, WRITING THE WORD "PENDING" IN PENCIL IN ITEM 18. GIVE PAGES 1, 2, AND 3 TO THE FUNERAL DIRECTOR. PAGE 4 SHOULD BE FORWARDED TO THE CHIEF MEDICAL EXAMINER ALONG WITH FORM PM 3. RETAIN PAGE 5 FOR YOUR FILES.
TO FUNERAL DIRECTOR: PAGE 3 SHOULD BE USED AS A BURIAL-TRANSIT PERMIT. PAGES 1 AND 2 SHOULD BE FILED WITHIN 48 HOURS AFTER DEATH, WITH THE STATE DEPARTMENT OF HEALTH AND MENTAL HYGIENE, DIVISION OF VITAL RECORDS, 301 W. PRESTON ST., BALTIMORE, MARYLAND, 21201 PRIOR TO BURIAL, CREMATION, OR REMOVAL.

BP

DHMH - 17
(VR A15 ME (5))
30M 7/73

Hypertensive CV disease

coronary sclerosis ---

Coronary Occlusion Sudden

STATE OF MARYLAND
DEPARTMENT OF HEALTH AND MENTAL HYGIENE
CERTIFICATE OF DEATH

1 - FOR STATE REGISTRAR

74-26703
REG. NO.

DIVISION OF VITAL RECORDS, 301 W. PRESTON ST., BALTIMORE, MARYLAND 21201

1. DECEASED NAME (TYPE OR PRINT) FIRST / MIDDLE / LAST: Edward F. Orndorf		2a. DATE OF DEATH MONTH DAY YEAR: 11/30/74	2b. HOUR: 1;30 P M
3. SEX: Male	4. RACE: White	5. DATE OF BIRTH MONTH DAY YEAR: 5/26/03	6. AGE (IN YEARS LAST BIRTHDAY): 71 YRS. IF UNDER 1 YEAR: MONTHS DAYS IF UNDER 24 HRS: HOURS MIN.
7a. BIRTHPLACE (STATE OR FOREIGN COUNTRY): Mt. Savage, Md.	7b. CITIZEN OF WHAT COUNTRY?: U.S.A. American	8. MARRIED [X] NEVER MARRIED [ ] WIDOWED [ ] DIVORCED [ ]	9. BALTIMORE CITY OR COUNTY OF DEATH: Alleghany MD.
10. CITY OR TOWN OF DEATH: Cumberland	11. NAME OF HOSPITAL, NURSING HOME OR OTHER INSTITUTION (IF NOT IN SUCH FACILITY, GIVE STREET ADDRESS): Lions Manor Nursing Home	12a. USUAL OCCUPATION (TYPE OF WORK FOR MOST OF WORKING LIFE): RET. BUS DRIVER	12b. KIND OF BUSINESS OR INDUSTRY

USUAL RESIDENCE (IF NURSING HOME OR OTHER INSTITUTION, GIVE RESIDENCE BEFORE ADMISSION)

13a. STATE	13b. COUNTY	13c. CITY OR TOWN	13d. INSIDE CITY LIMITS?	13e. STREET ADDRESS
MD	ALLEGANY	MT. SAVAGE	YES [X] NO [ ]	RT#1. BOX 214 MT. SAVAGE, MD

14. FATHER'S NAME FIRST / MIDDLE / LAST	15. MOTHER'S MAIDEN NAME FIRST / MIDDLE / LAST
John Orndorf	Eliza JANE QUICK

16a. WAS DECEASED EVER IN U.S. ARMED FORCES? (YES, NO OR UNKNOWN) (IF YES, GIVE WAR OR DATES)	16b. SOCIAL SECURITY NO.	17. INFORMANT ADDRESS
NO	213-10-7050	GRACE ORNDORF. RT#1 BOX 214 MT. SAVAGE, M

MEDICAL CERTIFICATION

18. CAUSE OF DEATH (Enter only one cause per line for (a), (b), and (c).)
PART I. DEATH WAS CAUSED BY:

		APPROXIMATE INTERVAL BETWEEN ONSET AND DEATH
IMMEDIATE CAUSE (a)	Cardiopulmonary arrest	minutes
DUE TO, OR AS A CONSEQUENCE OF (b)	Carcinomatosis	months
DUE TO, OR AS A CONSEQUENCE OF (c)	Adenocarcinoma of prostate	1-2 yr.

185X

Conditions, if any, which gave rise to immediate cause (a), stating the underlying cause last.

PART 2. OTHER SIGNIFICANT CONDITIONS CONTRIBUTING TO DEATH BUT NOT RELATED TO THE TERMINAL DISEASE OR CONDITION GIVEN IN PART 1(a)
Chronic obst. pulm. disease

19a. DATE OF OPERATION	19b. CONDITION FOR WHICH OPERATION WAS PERFORMED	20a. AUTOPSY? YES [ ] NO [ ]	20b. IF YES, WERE FINDINGS USED IN CERTIFYING CAUSES OF DEATH? YES [ ] NO [ ]

21a. ACCIDENT WAS UNDERLYING [ ] OR CONTRIBUTING [ ] CAUSE OF DEATH (IF EITHER, NOTIFY MEDICAL EXAMINER)	21b. TIME OF INJURY HOUR A.M. P.M. MONTH DAY YEAR 19	21c. HOW INJURY OCCURRED (ENTER NATURE OF INJURY IN ITEM 18, PART 1 OR PART 2)

21d. INJURY OCCURRED WHILE AT WORK [ ] NOT WHILE AT WORK [ ]	21e. PLACE OF INJURY (AT HOME, STREET, FACTORY, OFFICE, FARM, ETC.)	21f. LOCATION STREET / CITY OR TOWN / COUNTY / STATE

22a. I certify that (I) (this hospital) attended the deceased from 10/24, 19 74, to 11/30, 19 74, that (I) (we) last saw the deceased alive on 11/30, 19 74, and that in (my) (our) opinion death occurred on the date and hour and from the causes stated above. (I) (we) (did) (did not) view the body after death.

22b. SIGNATURE	DEGREE	22c. DATE SIGNED
Jane F. Fiscus, MD	ATTENDING PHYSICIAN [ ] MEDICAL DIRECTOR [ ] STAFF PHYSICIAN [X]	12/1/74

22d. PHYSICIAN'S NAME (TYPE OR PRINT)	22e. ADDRESS
JANE F. FISCUS, M.D.	

23a. BURIAL, CREMATION, REMOVAL (SPECIFY)	23b. DATE	23c. NAME OF CEMETERY OR CREMATORY	23d. LOCATION CITY OR TOWN / COUNTY / STATE
BURIAL	12-3-1974	RESTLAWN MEMORIAL GARDENS	LAVALE, MD. ALLEGANY, MD

24. FUNERAL DIRECTOR NAME / ADDRESS	25a. DATE RECD. BY REGISTRAR	25b. REGISTRAR'S SIGNATURE
LEASURE-STEIN FUNERAL HOME. CUMBERLAND, MD	DEC 09 1974	

TO HOSPITAL OR ATTENDING PHYSICIAN: The law requires that the death certificate be executed within 24 hours after death. Page 4 may be retained by the hospital or attending physician.

TO FUNERAL DIRECTOR: After this certificate has been signed by the attending physician and completely filled in by the funeral director, page 4 should be detached for use as the burial-transit permit. Then please remove carbonpapers. Pages 1 and 2 should be filed within 72 hours after death with the State Dept. of Health and Mental Hygiene prior to burial, cremation, or removal.

IMPORTANT: If Item 21 is marked or Item 18 shows any injury, or other traumatic event, the medical examiner must be notified at once.

BP

DHMH - 16 60M 7/71
(VR A 15 (4))

STATE OF MARYLAND
DEPARTMENT OF HEALTH AND MENTAL HYGIENE
CERTIFICATE OF DEATH

1 - FOR STATE REGISTRAR

74-26704
REG. NO.

DIVISION OF VITAL RECORDS, 301 W. PRESTON ST., BALTIMORE, MARYLAND 21201

TO HOSPITAL OR ATTENDING PHYSICIAN: The law requires that the death certificate be executed within 24 hours after death. Page 4 must be retained by the hospital or attending physician.

TO FUNERAL DIRECTOR: After this certificate has been signed by the attending physician and completely filled in by the funeral director, page 3 should be detached for use as the burial-transit permit. Then please remove carbon papers. Pages 1 and 2 should be filed within 72 hours after death with the State Dept. of Health and Mental Hygiene prior to burial, cremation, or removal.

IMPORTANT. If item 21 is marked or item 18 shows any injury, or other traumatic event, the medical examiner must be notified at once.

1. DECEASED NAME (TYPE OR PRINT) FIRST	MIDDLE	LAST	2a. DATE OF DEATH MONTH	DAY	YEAR / 2b. HOUR
Marion	H.	Porter	11	3	1974 / M
3. SEX	4. RACE	5. DATE OF BIRTH MONTH DAY YEAR	6. AGE (IN YEARS LAST BIRTHDAY)	IF UNDER 1 YEAR MONTHS / DAYS	IF UNDER 24 HRS HOURS / MIN.
Female	White	10 28 1889	85 YRS.		
7a. BIRTHPLACE (STATE OR FOREIGN COUNTRY)	7b. CITIZEN OF WHAT COUNTRY?	8. MARRIED ☐ NEVER MARRIED ☐ WIDOWED ☒ DIVORCED ☐	9. BALTIMORE CITY OR COUNTY OF DEATH		
Md	U.S.A.		Allegany MD.		
10. CITY OR TOWN OF DEATH	11. NAME OF HOSPITAL, NURSING HOME OR OTHER INSTITUTION (IF NOT IN SUCH FACILITY, GIVE STREET ADDRESS)		12a. USUAL OCCUPATION (TYPE OF WORK FOR MOST OF WORKING LIFE)	12b. KIND OF BUSINESS OR INDUSTRY	
Frostburg	Community Hospital		Housewife		

USUAL RESIDENCE (IF NURSING HOME OR OTHER INSTITUTION, GIVE RESIDENCE BEFORE ADMISSION)

13a. STATE	13b. COUNTY	13c. CITY OR TOWN	13d. INSIDE CITY LIMITS?	13e. STREET ADDRESS
Md	Montgomery	Gaithersburg	YES ☒ NO ☐	7 Holly Drive

14. FATHER'S NAME FIRST	MIDDLE	LAST	15. MOTHER'S MAIDEN NAME FIRST	MIDDLE	LAST
Montgomery		Brown	Eliza		Watson

16a. WAS DECEASED EVER IN U.S. ARMED FORCES? (YES, NO OR UNKNOWN)	(IF YES, GIVE WAR OR DATES)	16b. SOCIAL SECURITY NO.	17. INFORMANT	ADDRESS
no			"Daughter" Miss. Helen Porter	Gaithersburg, Md

MEDICAL CERTIFICATION

18. CAUSE OF DEATH (Enter only one couse per line for (a), (b), and (c).)
PART I. DEATH WAS CAUSED BY:

		APPROXIMATE INTERVAL BETWEEN ONSET AND DEATH
IMMEDIATE CAUSE (a)	Myocardial Ischemia	7 days
DUE TO, OR AS A CONSEQUENCE OF (b)	Coronary Insufficiency	2 mos,
DUE TO, OR AS A CONSEQUENCE OF (c)	Generalized Arteriosclerosis	years

4109
Conditions, if ony, which gove rise to immediate couse (a), stating the underlying couse last.

PART 2. OTHER SIGNIFICANT CONDITIONS CONTRIBUTING TO DEATH BUT NOT RELATED TO THE TERMINAL DISEASE OR CONDITION GIVEN IN PART 1(a)
CVA

19a. DATE OF OPERATION	19b. CONDITION FOR WHICH OPERATION WAS PERFORMED	20a. AUTOPSY? YES ☐ NO ☐	20b. IF YES, WERE FINDINGS USED IN CERTIFYING CAUSES OF DEATH? YES ☐ NO ☐

21a. ACCIDENT WAS UNDERLYING ☐ OR CONTRIBUTING ☐ CAUSE OF DEATH (IF EITHER, NOTIFY MEDICAL EXAMINER)	21b. TIME OF INJURY HOUR A.M. P.M. MONTH DAY YEAR 19	21c. HOW INJURY OCCURRED (ENTER NATURE OF INJURY IN ITEM 18, PART 1 OR PART 2)

21d. INJURY OCCURRED WHILE AT WORK ☐ NOT WHILE AT WORK ☐	21e. PLACE OF INJURY (AT HOME, STREET, FACTORY, OFFICE, FARM, ETC.)	21f. LOCATION STREET	CITY OR TOWN	COUNTY	STATE

22a. I certify that (I) (this hospital) attended the deceased from July, 19 74, to Nov. 3, 19 74, that (I) (we) last saw the deceased alive on Nov. 3, 19 74, and that in (my) (our) opinion death occurred on the date and hour and from the causes stated above. (I) (we) (did) (did not) view the body after death.

22b. SIGNATURE	DEGREE		22c. DATE SIGNED
[signature]	MD	ATTENDING PHYSICIAN ☒ MEDICAL DIRECTOR ☐ STAFF PHYSICIAN ☐	11.3.74

22d. PHYSICIAN'S NAME (TYPE OR PRINT)	22e. ADDRESS
L.R. MILES, JR., M.D.	Lonaconing, Md. 21539

23a. BURIAL, CREMATION, REMOVAL (SPECIFY)	23b. DATE	23c. NAME OF CEMETERY OR CREMATORY	23d. LOCATION CITY OR TOWN	COUNTY	STATE
Burial	11/6/74	Park Lawn Cemetery	Rockville	M.	Md

24. FUNERAL DIRECTOR NAME	ADDRESS	25a. DATE REC'D. BY REGISTRAR	25b. REGISTRAR'S SIGNATURE
Eichhorn Funeral Home	Lonaconing, Md.	NOV 06 1974	Sidney L. Watson

0704 BP

DHMH 16 60M 1/73
(VR A 15 (4))

STATE OF MARYLAND
DEPARTMENT OF HEALTH AND MENTAL HYGIENE
CERTIFICATE OF DEATH

1 - FOR STATE REGISTRAR

REG. NO. 74-26705

DIVISION OF VITAL RECORDS, 301 W. PRESTON ST., BALTIMORE, MARYLAND 21201

TO HOSPITAL OR ATTENDING PHYSICIAN: The law requires that the death certificate be executed within 24 hours after death. Page 4 may be retained by the hospital or attending physician.

TO FUNERAL DIRECTOR: After this certificate has been signed by the attending physician and completely filled in by the funeral director, page 1 should be detached for use as the burial-transit permit. Then please remove carbon papers. Pages 1 and 2 should be filed within 72 hours after death with the State Dept. of Health and Mental Hygiene prior to burial, cremation, or removal.

IMPORTANT: If Item 21 is marked or Item 18 shows any injury, or other traumatic event, the medical examiner must be notified at once.

1. DECEASED NAME (TYPE OR PRINT) FIRST: MARIE	MIDDLE: ELIZABETH	LAST: RATKE	2a. DATE OF DEATH MONTH DAY YEAR: NOVEMBER 27, 1974	2b. HOUR: M
3. SEX: Female	4. RACE: White	5. DATE OF BIRTH MONTH DAY YEAR: Oct. 26, 1895	6. AGE (IN YEARS LAST BIRTHDAY): 79 YRS.	IF UNDER 1 YEAR: MONTHS / DAYS; IF UNDER 24 HRS: HOURS / MIN.
7a. BIRTHPLACE (STATE OR FOREIGN COUNTRY): Maryland	7b. CITIZEN OF WHAT COUNTRY?: USA	8. MARRIED ☐ NEVER MARRIED ☐ WIDOWED ☐ DIVORCED ☒	9. BALTIMORE CITY OR COUNTY OF DEATH: ALLEGANY CO., MD.	
10. CITY OR TOWN OF DEATH: Cumberland	11. NAME OF HOSPITAL, NURSING HOME OR OTHER INSTITUTION (IF NOT IN SUCH FACILITY, GIVE STREET ADDRESS): SACRED HEART HOSPITAL		12a. USUAL OCCUPATION (TYPE OF WORK FOR MOST OF WORKING LIFE): Housewife	12b. KIND OF BUSINESS OR INDUSTRY: Own Home

52

USUAL RESIDENCE (IF NURSING HOME OR OTHER INSTITUTION, GIVE RESIDENCE BEFORE ADMISSION)

13a. STATE	13b. COUNTY	13c. CITY OR TOWN	13d. INSIDE CITY LIMITS?	13e. STREET ADDRESS
Md.	Allegany	Cumberland	YES ☒ NO ☐	420 South St.

01

14. FATHER'S NAME FIRST / MIDDLE / LAST	15. MOTHER'S MAIDEN NAME FIRST / MIDDLE / LAST
George Sweitzer	Mary E. Sweitzer

1

16a. WAS DECEASED EVER IN U.S. ARMED FORCES? (YES, NO OR UNKNOWN)	(IF YES, GIVE WAR OR DATES)	16b. SOCIAL SECURITY NO.	17. INFORMANT ADDRESS
no			Mr. John L. Ratke, Cumberland, Md. Son

MEDICAL CERTIFICATION

18 CAUSE OF DEATH (Enter only one cause per line for (a), (b), and (c).)

PART I. DEATH WAS CAUSED BY:

IMMEDIATE CAUSE (a): ~~Pneumonia~~ Respiratory Failure

4310

Conditions, if any, which gave rise to immediate cause (a), stating the underlying cause last.

DUE TO, OR AS A CONSEQUENCE OF (b): Stroke

DUE TO, OR AS A CONSEQUENCE OF (c): Massive Intracerebral Hemorrhage

APPROXIMATE INTERVAL BETWEEN ONSET AND DEATH

PART 2. OTHER SIGNIFICANT CONDITIONS CONTRIBUTING TO DEATH BUT NOT RELATED TO THE TERMINAL DISEASE OR CONDITION GIVEN IN PART 1(a): Diabetes - Hypertension - Heart failure

1

19a. DATE OF OPERATION	19b. CONDITION FOR WHICH OPERATION WAS PERFORMED	20a. AUTOPSY?	20b. IF YES, WERE FINDINGS USED IN CERTIFYING CAUSES OF DEATH?
		YES ☒ NO ☐	YES ☒ NO ☐

21a. ACCIDENT WAS UNDERLYING ☐ OR CONTRIBUTING ☐ CAUSE OF DEATH (IF EITHER, NOTIFY MEDICAL EXAMINER)	21b. TIME OF INJURY HOUR A.M. P.M. MONTH DAY YEAR 19	21c. HOW INJURY OCCURRED (ENTER NATURE OF INJURY IN ITEM 18, PART 1 OR PART 2)
21d. INJURY OCCURRED WHILE AT WORK ☐ NOT WHILE AT WORK ☐	21e. PLACE OF INJURY (AT HOME, STREET, FACTORY, OFFICE, FARM, ETC.)	21f. LOCATION STREET / CITY OR TOWN / COUNTY / STATE

1

22a. I certify that (I) (this hospital) attended the deceased from _____, 19____, to Nov. 27, 19 74, that (I) (we) last saw the deceased alive on 11/27/74 19____, and that in (my) (our) opinion death occurred on the date and hour and from the causes stated above, (I) (we) (did) (did not) view the body after death.

22b. SIGNATURE: V. R. Felipa M.D. DEGREE: ATTENDING PHYSICIAN ☒ MEDICAL DIRECTOR ☐ STAFF PHYSICIAN ☐ 22c. DATE SIGNED: 11/27/74

1

22d. PHYSICIAN'S NAME (TYPE OR PRINT)	22e. ADDRESS
V. R. FELIPA, M. D.	907 SETON DR., CUMBERLAND, MD. 21502

23a. BURIAL, CREMATION, REMOVAL (SPECIFY)	23b. DATE	23c. NAME OF CEMETERY OR CREMATORY	23d. LOCATION CITY OR TOWN / COUNTY / STATE
Burial	Nov. 30, 1974	St. Marys Cemetery	Cumberland / Allegany, Md.

24. FUNERAL DIRECTOR NAME / ADDRESS	25a. DATE RECD. BY REGISTRAR	25b. REGISTRAR'S SIGNATURE
SCARPELLI FUNERAL HOME, 108 VIRGINIA AVE. CUMBERLAND, MARYLAND 21502	DEC 05 1974	Evangeline Horton

BP

DHMH - 16 60M 7/73
(VR A 15 (4))

STATE OF MARYLAND
DEPARTMENT OF HEALTH AND MENTAL HYGIENE
CERTIFICATE OF DEATH

1 - FOR STATE REGISTRAR

74-26706
REG. NO.

DIVISION OF VITAL RECORDS, 301 W. PRESTON ST., BALTIMORE, MARYLAND 21201

TO HOSPITAL OR ATTENDING PHYSICIAN: The law requires that the death certificate be executed within 24 hours after death. Page 4 may be retained by the hospital or attending physician.

TO FUNERAL DIRECTOR: After this certificate has been signed by the attending physician and completely filled in by the funeral director should be detached for use as the burial-transit permit. Then please remove carbon papers. Pages 1 and 2 should be filed within 72 hours of with the State Dept. of Health and Mental Hygiene prior to burial, cremation, or removal.

IMPORTANT: If Item 21 is marked or Item 18 shows any injury, or other traumatic event, the medical examiner must be notified at once.

1. DECEASED NAME (TYPE OR PRINT) FIRST: EDWARD	MIDDLE: R.	LAST: RICE	2a. DATE OF DEATH MONTH DAY YEAR: NOV. 19, 1974	2b. HOUR: 5:40 P.M.
3. SEX: Male	4. RACE: White	5. DATE OF BIRTH MONTH DAY YEAR: Sept. 30, 1904	6. AGE (IN YEARS LAST BIRTHDAY): 70 YRS.	IF UNDER 1 YEAR: MONTHS / DAYS; IF UNDER 24 HRS.: HOURS / MIN.
7a. BIRTHPLACE (STATE OR FOREIGN COUNTRY): Allegany	7b. CITIZEN OF WHAT COUNTRY?: USA	8. MARRIED ☐ NEVER MARRIED ☐ WIDOWED ☒ DIVORCED ☐	9. BALTIMORE CITY OR COUNTY OF DEATH: Allegany MD.	
10. CITY OR TOWN OF DEATH: CUMBERLAND, MD	11. NAME OF HOSPITAL, NURSING HOME OR OTHER INSTITUTION (IF NOT IN SUCH FACILITY, GIVE STREET ADDRESS): MEMORIAL HOSPITAL	12a. USUAL OCCUPATION (TYPE OF WORK FOR MOST OF WORKING LIFE): Laborer	12b. KIND OF BUSINESS OR INDUSTRY	
USUAL RESIDENCE (IF NURSING HOME OR OTHER INSTITUTION, GIVE RESIDENCE BEFORE ADMISSION) 13a. STATE: Maryland	13b. COUNTY: Allegany	13c. CITY OR TOWN: Mt Savage	13d. INSIDE CITY LIMITS? YES ☐ NO ☒	13e. STREET ADDRESS: ----
14. FATHER'S NAME FIRST MIDDLE LAST: Benjamin Rice		15. MOTHER'S MAIDEN NAME FIRST MIDDLE LAST: Mary Fulow		
16a. WAS DECEASED EVER IN U.S. ARMED FORCES? (YES, NO OR UNKNOWN): No	(IF YES, GIVE WAR OR DATES)	16b. SOCIAL SECURITY NO.: 217-03-1119	17. INFORMANT ADDRESS: Mary K. Barb, Moorefield WVa	

MEDICAL CERTIFICATION

18. CAUSE OF DEATH (Enter only one cause per line for (a), (b), and (c).)
PART I. DEATH WAS CAUSED BY:
IMMEDIATE CAUSE (a): Respiratory Failure & Pulmonary Hemorrhage
DUE TO, OR AS A CONSEQUENCE OF
(b): Squamous Cell of the Left Lung - 8 months
DUE TO, OR AS A CONSEQUENCE OF
(c): Pulmonary Emphysema, Arteriosclerotic Heart Disease

1621

Conditions, if any, which gave rise to immediate cause (a), stating the underlying cause last.

APPROXIMATE INTERVAL BETWEEN ONSET AND DEATH

PART 2. OTHER SIGNIFICANT CONDITIONS CONTRIBUTING TO DEATH BUT NOT RELATED TO THE TERMINAL DISEASE OR CONDITION GIVEN IN PART 1(a)

19a. DATE OF OPERATION	19b. CONDITION FOR WHICH OPERATION WAS PERFORMED	20a. AUTOPSY? YES ☐ NO ☐	20b. IF YES, WERE FINDINGS USED IN CERTIFYING CAUSES OF DEATH? YES ☐ NO ☐

21a. ACCIDENT WAS UNDERLYING ☐ OR CONTRIBUTING ☐ CAUSE OF DEATH (IF EITHER, NOTIFY MEDICAL EXAMINER)	21b. TIME OF INJURY HOUR A.M. P.M. MONTH DAY YEAR 19	21c. HOW INJURY OCCURRED (ENTER NATURE OF INJURY IN ITEM 18, PART I OR PART 2)
21d. INJURY OCCURRED WHILE AT WORK ☐ NOT WHILE AT WORK ☐	21e. PLACE OF INJURY (AT HOME, STREET, FACTORY, OFFICE, FARM, ETC.)	21f. LOCATION STREET / CITY OR TOWN / COUNTY / STATE

22a. I certify that (I) (this hospital) attended the deceased from 11-12, 19 74, to 11-19, 19 74, that (I) (we) last saw the deceased alive on 11-12, 19 74, and that in (my) (our) opinion death occurred on the date and hour and from the causes stated above. (I) (we) (did) (did not) view the body after death.

22b. SIGNATURE: Amado P. Torres	DEGREE: M.D.	ATTENDING PHYSICIAN ☒ MEDICAL DIRECTOR ☐ STAFF PHYSICIAN ☐	22c. DATE SIGNED: 11/21/74
22d. PHYSICIAN'S NAME (TYPE OR PRINT): Amado P. Torres, M.D., P.A.		22e. ADDRESS: Memorial Medical Building, Cumberland, MD	

23a. BURIAL, CREMATION, REMOVAL (SPECIFY): Burial	23b. DATE: 11/22/74	23c. NAME OF CEMETERY OR CREMATORY: Olivet Cemetery	23d. LOCATION CITY OR TOWN / COUNTY / STATE: Moorefield Hardy WV	
24. FUNERAL DIRECTOR NAME ADDRESS: Geo. R. Chamberlain Moorefield WV		25a. DATE REC'D. BY REGISTRAR: NOV 25 1974	25b. REGISTRAR'S SIGNATURE: Sidney Hinton	

BP

DHMH - 16 60M 7/73
(VR A 15 (4))

STATE OF MARYLAND
DEPARTMENT OF HEALTH AND MENTAL HYGIENE
CERTIFICATE OF DEATH

1 - FOR STATE REGISTRAR

REG. NO. 74-26707

DIVISION OF VITAL RECORDS, 301 W. PRESTON ST., BALTIMORE, MARYLAND 21201

TO HOSPITAL OR ATTENDING PHYSICIAN: The law requires that the death certificate be executed within 24 hours after death. Page 4 may be retained by the hospital or attending physician.

TO FUNERAL DIRECTOR: After this certificate has been signed by the attending physician and completely filled in by the funeral director, pages 3 should be detached for use as the burial-transit permit. Then please remove carbon papers. Pages 1 and 2 should be filed within 72 hours after death with the State Dept. of Health and Mental Hygiene prior to burial, cremation, or removal.

IMPORTANT: If item 21 is marked or item 18 shows any injury, or other traumatic event, the medical examiner must be notified at once.

1. DECEASED NAME (TYPE OR PRINT) FIRST	MIDDLE	LAST	2a. DATE OF DEATH MONTH DAY YEAR	2b. HOUR
Mary	LaRue	ROBESON	11-15-74	7:30PM

3. SEX	4. RACE	5. DATE OF BIRTH MONTH DAY YEAR	6. AGE (IN YEARS LAST BIRTHDAY)	IF UNDER 1 YEAR MONTHS / DAYS	IF UNDER 24 HRS HOURS / MIN.
Female	White	5/08/1916	58 YRS.		

7a. BIRTHPLACE (STATE OR FOREIGN COUNTRY)	7b. CITIZEN OF WHAT COUNTRY?	8. MARITAL STATUS	9. BALTIMORE CITY OR COUNTY OF DEATH
Maryland	USA	MARRIED ☐ NEVER MARRIED ☐ WIDOWED ☒ DIVORCED ☐	Allegany, MD.

10. CITY OR TOWN OF DEATH	11. NAME OF HOSPITAL, NURSING HOME OR OTHER INSTITUTION (IF NOT IN SUCH FACILITY, GIVE STREET ADDRESS)	12a. USUAL OCCUPATION (TYPE OF WORK FOR MOST OF WORKING LIFE)	12b. KIND OF BUSINESS OR INDUSTRY
Frostburg	Frostburg Community Hosp.	Housewife	Home

USUAL RESIDENCE (IF NURSING HOME OR OTHER INSTITUTION, GIVE RESIDENCE BEFORE ADMISSION)

13a. STATE	13b. COUNTY	13c. CITY OR TOWN	13d. INSIDE CITY LIMITS?	13e. STREET ADDRESS
Maryland	Garrett	Lonaconing	YES ☐ NO ☒	Route 1

14. FATHER'S NAME FIRST	MIDDLE	LAST	15. MOTHER'S MAIDEN NAME FIRST	MIDDLE	LAST
Samuel	W.	Bittinger	Mary	L.	Hetrick

16a. WAS DECEASED EVER IN U.S. ARMED FORCES? (YES, NO OR UNKNOWN)	(IF YES, GIVE WAR OR DATES)	16b. SOCIAL SECURITY NO.	17. INFORMANT	ADDRESS
No	None	217-42-6221	Mrs. Helen Robeson,	R.D. 1 Grantsville, Md.

MEDICAL CERTIFICATION

18. CAUSE OF DEATH (Enter only one cause per line for (a), (b), and (c).)
PART 1. DEATH WAS CAUSED BY:

		APPROXIMATE INTERVAL BETWEEN ONSET AND DEATH
IMMEDIATE CAUSE (a)	Myocardial Ischemia	3 days
DUE TO, OR AS A CONSEQUENCE OF (b)	CVD	3 years
DUE TO, OR AS A CONSEQUENCE OF (c)	Uncontrolled Diabetes mellitus	years

2509 Conditions, if any, which gave rise to immediate cause (a), stating the underlying cause last.

PART 2. OTHER SIGNIFICANT CONDITIONS CONTRIBUTING TO DEATH BUT NOT RELATED TO THE TERMINAL DISEASE OR CONDITION GIVEN IN PART 1(a)
Uremia

19a. DATE OF OPERATION	19b. CONDITION FOR WHICH OPERATION WAS PERFORMED	20a. AUTOPSY?	20b. IF YES, WERE FINDINGS USED IN CERTIFYING CAUSES OF DEATH?
		YES ☐ NO ☐	YES ☐ NO ☐

21a. ACCIDENT WAS UNDERLYING OR CONTRIBUTING CAUSE OF DEATH (IF EITHER, NOTIFY MEDICAL EXAMINER)	21b. TIME OF INJURY HOUR A.M. P.M. MONTH DAY YEAR 19	21c. HOW INJURY OCCURRED (ENTER NATURE OF INJURY IN ITEM 18, PART 1 OR PART 2)
☐		

21d. INJURY OCCURRED WHILE AT WORK ☐ NOT WHILE AT WORK ☐	21e. PLACE OF INJURY (AT HOME, STREET, FACTORY, OFFICE, FARM, ETC.)	21f. LOCATION STREET / CITY OR TOWN / COUNTY / STATE

22a. I certify that (I) (this hospital) attended the deceased from Nov. 15, 19 69, to Nov. 15, 19 74, that (I) (we) last saw the deceased alive on Nov. 15, 19 74, and that in (my) (our) opinion death occurred on the date and hour and from the causes stated above. (I) (we) (did) (did not) view the body after death.

22b. SIGNATURE	DEGREE	ATTENDING PHYSICIAN / MEDICAL DIRECTOR / STAFF PHYSICIAN	22c. DATE SIGNED
L.R. Miles	MD	☐ ☒ ☐	11-12-74

22d. PHYSICIAN'S NAME (TYPE OR PRINT)	22e. ADDRESS
L.R. MILES JR MD	Lonaconing Md 21539

23a. BURIAL, CREMATION, REMOVAL (SPECIFY)	23b. DATE	23c. NAME OF CEMETERY OR CREMATORY	23d. LOCATION CITY OR TOWN / COUNTY / STATE
Burial	11/18/74	Robeson Cemetery	Lonaconing, Garrett, Md.

24. FUNERAL DIRECTOR NAME	ADDRESS	25a. DATE REC'D. BY REGISTRAR	25b. REGISTRAR'S SIGNATURE
[illegible]	Grantsville, Md.	DEC 04 1974	Sidney [illegible]

DHMH-16 60M 1/73
(VR A 15 (4))

STATE OF MARYLAND
DEPARTMENT OF HEALTH AND MENTAL HYGIENE

MEDICAL EXAMINER'S CERTIFICATE OF DEATH

1- FOR STATE REGISTRAR

REG. NO 74-26708

DIVISION OF VITAL RECORDS, 301 W. PRESTON ST., BALTIMORE, MD. 21201

TO MEDICAL EXAMINER: THIS CERTIFICATE SHOULD BE EXECUTED WITHIN 24 HOURS AFTER DEATH. IF ANY DELAY IS NECESSARY, PLEASE EXECUTE THE CERTIFICATE, WRITING THE WORD "PENDING" IN PENCIL IN ITEM 18. GIVE PAGES 1, 2, AND 3 TO THE FUNERAL DIRECTOR. PAGE 4 SHOULD BE FORWARDED TO THE CHIEF MEDICAL EXAMINER ALONG WITH FORM PM 3. RETAIN PAGE 5 FOR YOUR RECORDS.
TO FUNERAL DIRECTOR: PAGE 3 SHOULD BE USED AS A BURIAL-TRANSIT PERMIT. PAGES 1 AND 2 SHOULD BE FILED, WITHIN 72 HOURS AFTER DEATH, WITH THE STATE DEPARTMENT OF HEALTH AND MENTAL HYGIENE, DIVISION OF VITAL RECORDS, 301 W. PRESTON ST., BALTIMORE, MARYLAND, 21201 PRIOR TO BURIAL, CREMATION, OR REMOVAL.

DHMH-17 20M 1-73
(VR A15 ME (5))

1. DECEASED NAME (TYPE OR PRINT)	FIRST	MIDDLE	LAST	2a. DATE OF DEATH KNOWN ☐ ESTIMATED ☒	MONTH DAY YEAR	2b. HOUR
	Roy	Leonard	Robinette		Nov. 9 19 74	11 A M
3. SEX	4. RACE	5. DATE OF BIRTH MONTH DAY YEAR	6. AGE (IN YEARS LAST BIRTHDAY)	IF UNDER 1 YR. MONTHS / DAYS	IF UNDER 24 HRS. HOURS / MIN.	2c. DATE PRONOUNCED DEAD	2d. HOUR
Male	White	Jan. 16, 1902	72 YRS.			Nov. 9 19 74	9 P M

7a. BIRTHPLACE (STATE OR FOREIGN COUNTRY)	7b. CITIZEN OF WHAT COUNTRY?	8. MARRIED ☐ NEVER MARRIED ☐ WIDOWED ☒ DIVORCED ☐	9. BALTIMORE CITY OR COUNTY OF DEATH
Maryland	USA		Allegany MD.

10. CITY OR TOWN OF DEATH	11. NAME OF HOSPITAL, NURSING HOME, OR OTHER INSTITUTION (IF NOT IN SUCH FACILITY, GIVE STREET ADDRESS)	12a. USUAL OCCUPATION (TYPE OF WORK FOR MOST OF WORKING LIFE)	12b. KIND OF BUSINESS OR INDUSTRY
Cumberland	609 Maryland Ave.	Mechanic	Springs Shop

USUAL RESIDENCE (IF IN NURSING HOME OR OTHER INSTITUTION, GIVE RESIDENCE BEFORE ADMISSION)

13a. STATE	13b. COUNTY	13c. CITY OR TOWN	13d. INSIDE CITY LIMITS?	13e. STREET ADDRESS
Md.	Allegany	Cumberland	YES ☒ NO ☐	609 Maryland Ave.

14. FATHER'S NAME FIRST / MIDDLE / LAST	15. MOTHER'S MAIDEN NAME FIRST / MIDDLE / LAST	16a. WAS DECEASED EVER IN U.S. ARMED FORCES? (YES, NO, OR UNKNOWN) (IF YES, GIVE WAR OR DATES)	16b. SOCIAL SECURITY NO.
Oliver Robinette	Alice Irons	no	214-05-4799

17. INFORMANT ADDRESS: Mrs. Betty J. Dean, Cumberland, Md. Daughter

MEDICAL CERTIFICATION

18. CAUSE OF DEATH (Enter only one cause per line for (a), (b), and (c).)
PART I DEATH WAS CAUSED BY:

		APPROXIMATE INTERVAL BETWEEN ONSET AND DEATH
IMMEDIATE CAUSE (a)	Gunshot of Head	minutes
DUE TO, OR AS A CONSEQUENCE OF (b)	(self-inflicted)	
DUE TO, OR AS A CONSEQUENCE OF (c)		

955X

Conditions, if any, which gave rise to immediate cause (a) stating the underlying cause last.

PART 2 OTHER SIGNIFICANT CONDITIONS CONTRIBUTING TO DEATH BUT NOT RELATED TO THE TERMINAL DISEASE OR CONDITION GIVEN IN PART 1 (a).

19a. DATE OF OPERATION	19b. CONDITION FOR WHICH OPERATION WAS PERFORMED?	20. AUTOPSY? YES ☒ NO ☐

21a. EXTERNAL CAUSE WAS UNDERLYING ☐ OR CONTRIBUTING ☐ CAUSE OF DEATH	21b. TIME OF INJURY HOUR A.M. P.M. MONTH DAY YEAR 19	21c. HOW INJURY OCCURRED (ENTER NATURE OF INJURY IN ITEM 18 PART 1 OR PART 2)	
21d. INJURY OCCURRED WHILE AT WORK ☐ NOT WHILE AT WORK ☐	21e. PLACE OF INJURY (AT HOME, STREET, FACTORY, FARM, ETC.)	21f. LOCATION STREET / CITY OR TOWN / COUNTY / STATE	

22a. I certify that I took charge of the remains described above, held an Autopsy ☒, Inspection ☒, Inquiry ☒, and in my opinion death resulted from: Natural causes ☐, Accident ☐, Suicide ☒, Homicide ☐, Undetermined manner ☐.

ACTUAL SIGNATURE Benedict Skitarelic M.D. TITLE (SPECIFY) Deputy MEDICAL EXAMINER DATE SIGNED 11-9-1974

EXAMINER'S NAME (TYPE OR PRINT) Dr. Benedict Skitarelic MD ADDRESS Cumberland, Md.

23a. BURIAL, CREMATION, REMOVAL (SPECIFY)	23b. DATE	23c. NAME OF CEMETERY OR CREMATORY	23d. LOCATION CITY OR TOWN / COUNTY / STATE
Burial	11-12-1974	Rose Hill Cemetery	Cumberland, Allegany, Md.

24. FUNERAL DIRECTOR NAME / ADDRESS	25a. DATE REC'D. BY REGISTRAR	25b. REGISTRAR'S SIGNATURE
James F. Scarpelli, Cumberland, Md.	NOV 13 1974	Sidney [illegible]

STATE OF MARYLAND
DEPARTMENT OF HEALTH AND MENTAL HYGIENE
CERTIFICATE OF DEATH

1 - FOR STATE REGISTRAR

REG. NO. 74-26709

1. DECEASED NAME (TYPE OR PRINT) FIRST / MIDDLE / LAST	ELIZABETH	W.	ROMINE	2a. DATE OF DEATH MONTH DAY YEAR	NOV. 4, 1974
				2b. HOUR	12:35P
3. SEX	Female				
4. RACE	White				
5. DATE OF BIRTH MONTH DAY YEAR	Jun. 2, 1915				
6. AGE (IN YEARS LAST BIRTHDAY)	59 YRS.	IF UNDER 1 YEAR: MONTHS / DAYS	IF UNDER 24 HRS: HOURS / MIN.		
7a. BIRTHPLACE (STATE OR FOREIGN COUNTRY)	Penna.				
7b. CITIZEN OF WHAT COUNTRY?	USA				
8 MARRIED [X] NEVER MARRIED [ ] WIDOWED [ ] DIVORCED [ ]					
9 BALTIMORE CITY OR COUNTY OF DEATH	Allegany MD.				
10. CITY OR TOWN OF DEATH	CUMBERLAND				
11. NAME OF HOSPITAL, NURSING HOME OR OTHER INSTITUTION (IF NOT IN SUCH FACILITY, GIVE STREET ADDRESS)	MEMORIAL HOSPITAL				
12a. USUAL OCCUPATION (TYPE OF WORK FOR MOST OF WORKING LIFE)	Housewife				
12b. KIND OF BUSINESS OR INDUSTRY	Own Home				

USUAL RESIDENCE (IF NURSING HOME OR OTHER INSTITUTION, GIVE RESIDENCE BEFORE ADMISSION)

13a. STATE	13b. COUNTY	13c. CITY OR TOWN	13d. INSIDE CITY LIMITS?	13e. STREET ADDRESS
Md.	Allegany	Cumberland	YES [X] NO [ ]	1702 Holland St.

14. FATHER'S NAME FIRST	MIDDLE	LAST	15. MOTHER'S MAIDEN NAME FIRST	MIDDLE	LAST
Pressley	W.	Wolford	Georgie	O.	Beck

16a. WAS DECEASED EVER IN U.S. ARMED FORCES? (YES, NO OR UNKNOWN)	(IF YES, GIVE WAR OR DATES)	16b. SOCIAL SECURITY NO.	17. INFORMANT ADDRESS
No		212-38-6049	Charles E. Romine Cumberland, Md.

MEDICAL CERTIFICATION

18. **CAUSE OF DEATH** (Enter only one cause per line for (a), (b), and (c).)

PART I. DEATH WAS CAUSED BY:

IMMEDIATE CAUSE (a) Cerebral hemorrhage, massive — APPROXIMATE INTERVAL BETWEEN ONSET AND DEATH: 27 Oct. 74

4310

Conditions, if any, which gave rise to immediate cause (a), stating the underlying cause last.

DUE TO, OR AS A CONSEQUENCE OF (b) angioma or malformation rt. ant. choroidal artery

DUE TO, OR AS A CONSEQUENCE OF (c) Hypertension and A.S. Vascular disease — 1956

PART 2. OTHER SIGNIFICANT CONDITIONS CONTRIBUTING TO DEATH BUT NOT RELATED TO THE TERMINAL DISEASE OR CONDITION GIVEN IN PART 1(a)

19a. DATE OF OPERATION	19b. CONDITION FOR WHICH OPERATION WAS PERFORMED	20a. AUTOPSY?	20b. IF YES, WERE FINDINGS USED IN CERTIFYING CAUSES OF DEATH?
		YES [X] NO [ ]	YES [X] NO [ ]

21a. ACCIDENT WAS UNDERLYING [ ] OR CONTRIBUTING [ ] CAUSE OF DEATH (IF EITHER, NOTIFY MEDICAL EXAMINER)	21b. TIME OF INJURY HOUR A.M. P.M. MONTH DAY YEAR 19	21c. HOW INJURY OCCURRED (ENTER NATURE OF INJURY IN ITEM 18, PART 1 OR PART 2)
21d. INJURY OCCURRED WHILE AT WORK [ ] NOT WHILE AT WORK [ ]	21e. PLACE OF INJURY (AT HOME, STREET, FACTORY, OFFICE, FARM, ETC.)	21f. LOCATION STREET / CITY OR TOWN / COUNTY / STATE

22a. I certify that (I) (this hospital) attended the deceased from 10 Aug. 1956 to 4 Nov. 1974, that (I) ~~(we)~~ last saw the deceased alive on 4 Nov. 1974, and that in (my) ~~(our)~~ opinion death occurred on the date and hour and from the causes stated above, (I) (we) (did) (did not) view the body after death.

22b. SIGNATURE: W. Alfred Van Ormer, M.D. DEGREE: ATTENDING PHYSICIAN [ ] MEDICAL DIRECTOR [X] STAFF PHYSICIAN [ ]

22c. DATE SIGNED: 5 Nov. 74

22d. PHYSICIAN'S NAME (TYPE OR PRINT): W. Alfred Van Ormer

22e. ADDRESS: Cumberland, Md.

23a. BURIAL, CREMATION, REMOVAL (SPECIFY)	23b. DATE	23c. NAME OF CEMETERY OR CREMATORY	23d. LOCATION CITY OR TOWN / COUNTY / STATE
Burial	Nov. 8, 1974	Annapolis National Cemetery	Annapolis Ann Arundel Md.

24. FUNERAL DIRECTOR NAME	ADDRESS	25a. DATE REC'D. BY REGISTRAR	25b. REGISTRAR'S SIGNATURE
William G. Kight	Cumberland, Md.	NOV 08 1974	Sidney G. Norton

DIVISION OF VITAL RECORDS, 301 W. PRESTON ST., BALTIMORE, MARYLAND 21201

TO HOSPITAL OR ATTENDING PHYSICIAN: The law requires that the death certificate be executed within 24 hours after death. Page 1 may be retained by the hospital or attending physician.

TO FUNERAL DIRECTOR: After this certificate has been signed by the attending physician and completely filled in by the funeral director it should be detached for use as the burial-transit permit. Then please remove carbon papers. Pages 1 and 2 should be filed within 72 hours with the State Dept. of Health and Mental Hygiene prior to burial, cremation, or removal.

IMPORTANT: If item 21 is marked or item 18 shows any injury, or other traumatic event, the medical examiner must be notified at once.

BP

DHMH - 16 60M 7/73
(VR A 15 (4))

DIVISION OF VITAL RECORDS, 301 W. PRESTON ST., BALTIMORE, MARYLAND 21201

TO HOSPITAL OR ATTENDING PHYSICIAN. The law requires that the death certificate be executed within 24 hours after death. Page 1 may be retained by the hospital or attending physician.

TO FUNERAL DIRECTOR After this certificate has been signed by the attending physician and completely filled in by the funeral director, page 3 should be detached for use as the burial-transit permit. Then please remove carbon papers. Pages 1 and 2 should be filed within 72 hours after death with the State Dept. of Health and Mental Hygiene prior to burial, cremation, or removal.

IMPORTANT: If Item 21 is marked or Item 18 shows any injury, or other traumatic event, the medical examiner must be notified at once.

BP

DHMH - 16 60M 2/73
(VR A 15 (4))

1 - FOR STATE REGISTRAR

STATE OF MARYLAND
DEPARTMENT OF HEALTH AND MENTAL HYGIENE
CERTIFICATE OF DEATH

74-26710
REG. NO.

1. DECEASED NAME (TYPE OR PRINT) FIRST	MIDDLE	LAST	2a. DATE OF DEATH MONTH DAY YEAR	2b. HOUR
FOREMAN	THOMAS	SAVILLE, SR.	NOVEMBER 17, 1974	3:40A M

3. SEX	4. RACE	5. DATE OF BIRTH MONTH DAY YEAR	6. AGE (IN YEARS LAST BIRTHDAY)	IF UNDER 1 YEAR MONTHS / DAYS	IF UNDER 24 HRS. HOURS / MIN
Male	White	June 28, 1906	68 YRS		

7a. BIRTHPLACE (STATE OR FOREIGN COUNTRY)	7b. CITIZEN OF WHAT COUNTRY?	8. MARRIED ☒ NEVER MARRIED ☐ WIDOWED ☐ DIVORCED ☐	9. BALTIMORE CITY OR COUNTY OF DEATH
West Virginia	USA		ALLEGANY COUNTY, MD.

10. CITY OR TOWN OF DEATH	11. NAME OF HOSPITAL, NURSING HOME OR OTHER INSTITUTION (IF NOT IN SUCH FACILITY, GIVE STREET ADDRESS)	12a. USUAL OCCUPATION (TYPE OF WORK FOR MOST OF WORKING LIFE)	12b. KIND OF BUSINESS OR INDUSTRY
Cumberland	SACRED HEART HOSPITAL	Retired Machinist	Tire Ind.

USUAL RESIDENCE (IF NURSING HOME OR OTHER INSTITUTION, GIVE RESIDENCE BEFORE ADMISSION)

13a. STATE	13b. COUNTY	13c. CITY OR TOWN	13d. INSIDE CITY LIMITS?	13e. STREET ADDRESS
Md.	Allegany	Cumberland	YES ☒ NO ☐	1013 Virginia Ave.

14. FATHER'S NAME FIRST MIDDLE LAST	15. MOTHER'S MAIDEN NAME FIRST MIDDLE LAST
Charles Saville	Emma Watson

16a. WAS DECEASED EVER IN U.S. ARMED FORCES? (YES, NO OR UNKNOWN)	(IF YES, GIVE WAR OR DATES)	16b. SOCIAL SECURITY NO.	17. INFORMANT ADDRESS
No			Mrs. Tenny L. Saville, Cumberland, Md. Wife

MEDICAL CERTIFICATION

18. CAUSE OF DEATH (Enter only one cause per line for (a), (b), and (c).)

PART I. DEATH WAS CAUSED BY:

IMMEDIATE CAUSE (a): Congestive Heart Failure — APPROXIMATE INTERVAL BETWEEN ONSET AND DEATH: 2 years

DUE TO, OR AS A CONSEQUENCE OF (b):

DUE TO, OR AS A CONSEQUENCE OF (c):

Conditions, if any, which gave rise to immediate cause (a), stating the underlying cause last.

4270

PART 2. OTHER SIGNIFICANT CONDITIONS CONTRIBUTING TO DEATH BUT NOT RELATED TO THE TERMINAL DISEASE OR CONDITION GIVEN IN PART 1(a)

19a. DATE OF OPERATION	19b. CONDITION FOR WHICH OPERATION WAS PERFORMED	20a. AUTOPSY? YES ☐ NO ☐	20b. IF YES, WERE FINDINGS USED IN CERTIFYING CAUSES OF DEATH? YES ☐ NO ☐

21a. ACCIDENT WAS UNDERLYING ☐ OR CONTRIBUTING ☐ CAUSE OF DEATH (IF EITHER, NOTIFY MEDICAL EXAMINER)	21b. TIME OF INJURY HOUR A.M. P.M. MONTH DAY YEAR 19	21c. HOW INJURY OCCURRED (ENTER NATURE OF INJURY IN ITEM 18, PART 1 OR PART 2)

21d. INJURY OCCURRED WHILE AT WORK ☐ NOT WHILE AT WORK ☐	21e. PLACE OF INJURY (AT HOME, STREET, FACTORY, OFFICE, FARM, ETC.)	21f. LOCATION STREET / CITY OR TOWN / COUNTY / STATE

22a. I certify that (I) (this hospital) attended the deceased from June, 19 69, to Nov 17, 19 74, that (I) (we) last saw the deceased alive on Nov 17 19 74, and that in (my) (our) opinion death occurred on the date and hour and from the causes stated above, (I) (we) (did) (did not) view the body after death.

22b. SIGNATURE: W. C. Spiggle MD — DEGREE: ATTENDING PHYSICIAN ☒ MEDICAL DIRECTOR ☐ STAFF PHYSICIAN ☐ — 22c. DATE SIGNED: Nov 20 '74

22d. PHYSICIAN'S NAME (TYPE OR PRINT)	22e. ADDRESS
W. C. SPIGGLE, M.D.	912 SETON DR., CUMBERLAND, MD. 21502

23a. BURIAL, CREMATION, REMOVAL (SPECIFY)	23b. DATE	23c. NAME OF CEMETERY OR CREMATORY	23d. LOCATION CITY OR TOWN / COUNTY / STATE
Burial	Nov. 20, 1974	Wesley Chapel	Points, West Virginia

24. FUNERAL DIRECTOR NAME ADDRESS	25a. DATE REC'D. BY REGISTRAR	25b. REGISTRAR'S SIGNATURE
SCARPELLI FUNERAL HOME, VA. AVENUE, CUMBERLAND, MD.	NOV 21 1974	Sidney L. Norton

FOREMAN THOMAS SAVILLE, SR. NOVEMBER 17, 1974 3:40A

ALLEGANY COUNTY,

SACRED HEART HOSPITAL

Congestive Heart Failure Again

Nov 17

Nov 17 74

Nov 20 74

W. C. SPIEGLE, M.D. 912 SETON DR., CUMBERLAND, MD. 21502

SCARPELLI FUNERAL HOME, VA. AVENUE, CUMBERLAND, MD.

STATE OF MARYLAND
DEPARTMENT OF HEALTH AND MENTAL HYGIENE
CERTIFICATE OF DEATH

1 - FOR STATE REGISTRAR

REG. NO. 74-26711

1. DECEASED NAME (TYPE OR PRINT) FIRST MIDDLE LAST: BABY GIRL SCHADLER

2a. DATE OF DEATH MONTH DAY YEAR: NOVEMBER 22, 1974

2b. HOUR: 5:30 PM

3. SEX: Female

4. RACE: White

5. DATE OF BIRTH MONTH DAY YEAR: Nov. 22, 1974

6. AGE (IN YEARS LAST BIRTHDAY) YRS.: Infant X

IF UNDER 1 YEAR MONTHS DAYS: 2

IF UNDER 24 HRS. HOURS MIN.:

7a. BIRTHPLACE (STATE OR FOREIGN COUNTRY): Maryland

7b. CITIZEN OF WHAT COUNTRY?: Allegany, County USA

8. MARRIED ☐ NEVER MARRIED ☐ WIDOWED ☐ DIVORCED ☐

9. BALTIMORE CITY OR COUNTY OF DEATH: ALLEGANY MD.

10. CITY OR TOWN OF DEATH: Cumberland

11. NAME OF HOSPITAL, NURSING HOME OR OTHER INSTITUTION (IF NOT IN SUCH FACILITY, GIVE STREET ADDRESS): SACRED HEART HOSPITAL

12a. USUAL OCCUPATION (TYPE OF WORK FOR MOST OF WORKING LIFE): Infant

12b. KIND OF BUSINESS OR INDUSTRY:

USUAL RESIDENCE (IF NURSING HOME OR OTHER INSTITUTION, GIVE RESIDENCE BEFORE ADMISSION)

13a. STATE: W. Va.

13b. COUNTY: Mineral

13c. CITY OR TOWN: Keyser

13d. INSIDE CITY LIMITS? YES X NO ☐

13e. STREET ADDRESS: 110 S. Mineral St.

14. FATHER'S NAME FIRST MIDDLE LAST: Robert Arthur Schadler

15. MOTHER'S MAIDEN NAME FIRST MIDDLE LAST: Sandra Kay Hartman

16a. WAS DECEASED EVER IN U.S. ARMED FORCES? (YES, NO OR UNKNOWN): No

(IF YES, GIVE WAR OR DATES): None

16b. SOCIAL SECURITY NO.: None

17. INFORMANT ADDRESS: Robert A. Schadler, 110 S. Mineral Keyser, W. Va.

MEDICAL CERTIFICATION

18. CAUSE OF DEATH (Enter only one cause per line for (a), (b), and (c).)

PART I. DEATH WAS CAUSED BY:

IMMEDIATE CAUSE (a): Prematurity — APPROXIMATE INTERVAL BETWEEN ONSET AND DEATH: —

773 X

Conditions, if any, which gave rise to immediate cause (a), stating the underlying cause last.

DUE TO, OR AS A CONSEQUENCE OF (b): Spontaneous Miscarriage — —

DUE TO, OR AS A CONSEQUENCE OF (c): —

PART 2. OTHER SIGNIFICANT CONDITIONS CONTRIBUTING TO DEATH BUT NOT RELATED TO THE TERMINAL DISEASE OR CONDITION GIVEN IN PART 1(a): weight 13 oz (225 Gms)

19a. DATE OF OPERATION:

19b. CONDITION FOR WHICH OPERATION WAS PERFORMED:

20a. AUTOPSY? YES ☐ NO ☑

20b. IF YES, WERE FINDINGS USED IN CERTIFYING CAUSES OF DEATH? YES ☐ NO ☐

21a. ACCIDENT WAS UNDERLYING ☐ OR CONTRIBUTING ☐ CAUSE OF DEATH (IF EITHER, NOTIFY MEDICAL EXAMINER)

21b. TIME OF INJURY HOUR A.M. P.M. MONTH DAY YEAR 19

21c. HOW INJURY OCCURRED (ENTER NATURE OF INJURY IN ITEM 18, PART 1 OR PART 2)

21d. INJURY OCCURRED WHILE AT WORK ☐ NOT WHILE AT WORK ☐

21e. PLACE OF INJURY (AT HOME, STREET, FACTORY, OFFICE, FARM, ETC.)

21f. LOCATION STREET CITY OR TOWN COUNTY STATE

22a. I certify that (I) (this hospital) attended the deceased from 11/22, 1974, to 11/22, 1974, that (I) (we) last saw the deceased alive on 11/22 1974, and that in (my) (our) opinion death occurred on the date and hour and from the causes stated above, (I) (we) (did) (did not) view the body after death.

22b. SIGNATURE: [signature] DEGREE: ATTENDING PHYSICIAN ☑ MEDICAL DIRECTOR ☐ STAFF PHYSICIAN ☐

22c. DATE SIGNED: 11/23/74

22d. PHYSICIAN'S NAME (TYPE OR PRINT): J. A. PAGAN, M. D.

22e. ADDRESS: 915 SETON DRIVE, CUMBERLAND, MD. 21502

23a. BURIAL, CREMATION, REMOVAL (SPECIFY): Burial

23b. DATE: 11/23/74

23c. NAME OF CEMETERY OR CREMATORY: Potomac Memorial Gardens,

23d. LOCATION CITY OR TOWN COUNTY STATE: Keyser, W. Va.

24. FUNERAL DIRECTOR NAME: Harold W. McCarrie

ADDRESS: 111 S. Mineral St. Keyser, W. Va.

25a. DATE REC'D. BY REGISTRAR: NOV 26 1974

25b. REGISTRAR'S SIGNATURE: Sidney [illegible]

IMPORTANT: If Item 21 is marked or Item 18 shows any injury, or other traumatic event, the medical examiner must be notified at once.

TO FUNERAL DIRECTOR: After this certificate has been signed by the attending physician and completely filled in by the funeral director, it should be detached for use as the burial-transit permit. Then please remove carbon papers. Pages 1 and 2 should be filed within 72 hours of death with the State Dept. of Health and Mental Hygiene prior to burial, cremation, or removal.

TO HOSPITAL OR ATTENDING PHYSICIAN: The law requires that the death certificate be executed within 24 hours after death. Page 1 may be retained by the hospital or attending physician.

DIVISION OF VITAL RECORDS, 301 W. PRESTON ST., BALTIMORE, MARYLAND 21201

BP

DHMH - 16 60M 7/73
(VR A 15 (4))

Item#16a Filmed 11/22/74

1- FOR STATE REGISTRAR

DEPARTMENT OF HEALTH AND MENTAL HYGIENE
MEDICAL EXAMINER'S CERTIFICATE OF DEATH

REG. NO. 74-26712

1. DECEASED NAME (TYPE OR PRINT) FIRST	MIDDLE	LAST	2a. DATE OF DEATH KNOWN ☒ ESTIMATED ☐ MONTH	DAY	YEAR	2b. HOUR
CARL	EDWARD	SEEDERS	11	12	74	11p.m.

3. SEX	4. RACE	5. DATE OF BIRTH MONTH	DAY	YEAR	6. AGE (IN YEARS LAST BIRTHDAY)	IF UNDER 1 YR. MONTHS	DAYS	IF UNDER 24 HRS. HOURS	MIN.	2c. DATE PRONOUNCED DEAD MONTH	DAY	YEAR	2d. HOUR
Male	White	9	3	18	56 YRS.					11	12	74	11p.m.

7a. BIRTHPLACE (STATE OR FOREIGN COUNTRY)	7b. CITIZEN OF WHAT COUNTRY?	8. MARRIED ☒ NEVER MARRIED ☐ WIDOWED ☐ DIVORCED ☐	9. BALTIMORE CITY OR COUNTY OF DEATH
West Virginia	USA		Allegany MD.

10. CITY OR TOWN OF DEATH	11. NAME OF HOSPITAL, NURSING HOME, OR OTHER INSTITUTION (IF NOT IN SUCH FACILITY, GIVE STREET ADDRESS)	12a. USUAL OCCUPATION (TYPE OF WORK FOR MOST OF WORKING LIFE)	12b. KIND OF BUSINESS OR INDUSTRY
Cumberland	Memorial Hospital--DOA	Maintenance	Hospital

USUAL RESIDENCE (IF IN NURSING HOME OR OTHER INSTITUTION, GIVE RESIDENCE BEFORE ADMISSION)

13a. STATE	13b. COUNTY	13c. CITY OR TOWN	13d. INSIDE CITY LIMITS?	13e. STREET ADDRESS
Md.	Allegany	Cumberland	YES ☒ NO ☐	225 Race Street

14. FATHER'S NAME FIRST	MIDDLE	LAST	15. MOTHER'S MAIDEN NAME FIRST	MIDDLE	LAST
Asbury		Seeders	Anna		Butler

16a. WAS DECEASED EVER IN U.S. ARMED FORCES? (YES, NO, OR UNKNOWN) (IF YES, GIVE WAR OR DATES)	16b. SOCIAL SECURITY NO.	17. INFORMANT ADDRESS
yes ~~no~~ W.W.II	226-09-9719	Mrs. Thelma Seeders, Cumberland, Md. Wife

MEDICAL CERTIFICATION

18. CAUSE OF DEATH (Enter only one cause per line for (a), (b), and (c).)
PART I DEATH WAS CAUSED BY:

		APPROXIMATE INTERVAL BETWEEN ONSET AND DEATH
IMMEDIATE CAUSE (a)	Coronary Thrombosis, left	Sudden
DUE TO, OR AS A CONSEQUENCE OF (b)	Coronary Sclerosis	--
DUE TO, OR AS A CONSEQUENCE OF (c)		

4109

Conditions, if any, which gave rise to immediate cause (a) stating the underlying cause last.

PART 2 OTHER SIGNIFICANT CONDITIONS CONTRIBUTING TO DEATH BUT NOT RELATED TO THE TERMINAL DISEASE OR CONDITION GIVEN IN PART 1 (a).

19a. DATE OF OPERATION	19b. CONDITION FOR WHICH OPERATION WAS PERFORMED?	20. AUTOPSY?
		YES ☒ NO ☐

21a. EXTERNAL CAUSE WAS UNDERLYING ☐ OR CONTRIBUTING ☐ CAUSE OF DEATH	21b. TIME OF INJURY HOUR A.M. P.M. MONTH DAY YEAR 19	21c. HOW INJURY OCCURRED (ENTER NATURE OF INJURY IN ITEM 18 PART 1 OR PART 2)
21d. INJURY OCCURRED WHILE AT WORK ☐ NOT WHILE AT WORK ☐	21e. PLACE OF INJURY (AT HOME, STREET, FACTORY, FARM, ETC.)	21f. LOCATION STREET CITY OR TOWN COUNTY STATE

22a. I certify that I took charge of the remains described above, held an Autopsy ☒, Inspection ☒, Inquiry ☒, and in my opinion death resulted from: Natural causes ☒, Accident ☐, Suicide ☐, Homicide ☐, Undetermined manner ☐,

ACTUAL SIGNATURE Benedict Skitarelic M.D. TITLE (SPECIFY) Deputy MEDICAL EXAMINER DATE SIGNED 11-12-74

EXAMINER'S NAME (TYPE OR PRINT) Benedict Skitarelic, M.D. ADDRESS R#9, Cumberland, Md., 21530

23a. BURIAL, CREMATION, REMOVAL (SPECIFY)	23b. DATE	23c. NAME OF CEMETERY OR CREMATORY	23d. LOCATION CITY OR TOWN COUNTY STATE
Burial	Nov. 15, 1974	Restlawn Mem. Gardens	La Vale, Allegany, Md.

24. FUNERAL DIRECTOR NAME ADDRESS	25a. DATE REC'D. BY REGISTRAR	25b. REGISTRAR'S SIGNATURE
Scarpelli Funeral Home, Cumberland, Md.	NOV 15 1974	Sidney [illegible]

TO MEDICAL EXAMINER: THIS CERTIFICATE SHOULD BE EXECUTED WITHIN 24 HOURS AFTER DEATH. IF ANY DELAY IS NECESSARY, PLEASE EXECUTE THE CERTIFICATE, WRITING THE WORD "PENDING" IN PENCIL IN ITEM 18. GIVE PAGES 1, 2, AND 3 TO THE FUNERAL DIRECTOR. PAGE 4 SHOULD BE FORWARDED TO THE CHIEF MEDICAL EXAMINER ALONG WITH FORM PM 3. RETAIN PAGE 5 FOR YOUR FILES.

TO FUNERAL DIRECTOR: PAGE 3 SHOULD BE USED AS A BURIAL-TRANSIT PERMIT. PAGES 1 AND 2 SHOULD BE FILED, WITHIN 72 HOURS AFTER DEATH, WITH THE STATE DEPARTMENT OF HEALTH AND MENTAL HYGIENE, DIVISION OF VITAL RECORDS, 301 W. PRESTON STREET, BALTIMORE, MARYLAND, 21201 PRIOR TO BURIAL, CREMATION, OR REMOVAL.

DIVISION OF VITAL RECORDS, 301 W. PRESTON ST., BALTIMORE, MD. 21201

BP

DHMH - 7
(VR A15 M8 (5))
30M 7/73

STATE OF MARYLAND
DEPARTMENT OF HEALTH AND MENTAL HYGIENE

MEDICAL EXAMINER'S CERTIFICATE OF DEATH

1- FOR STATE REGISTRAR

REG. NO. 74-26713

1. DECEASED NAME (TYPE OR PRINT): FIRST RUTH MIDDLE LOWERY LAST SEESE

2a. DATE OF DEATH: KNOWN ☐ ESTIMATED ☒ MONTH DAY YEAR 11-28-74 19

2b. HOUR 1 p M

3. SEX: Female

4. RACE: White

5. DATE OF BIRTH: MONTH DAY YEAR August 16, 1905

6. AGE (IN YEARS LAST BIRTHDAY) 69 YRS.

IF UNDER 1 YR. MONTHS DAYS

IF UNDER 24 HRS. HOURS MIN.

2c. DATE PRONOUNCED DEAD: MONTH DAY YEAR 11-28-74 19

2d. HOUR 11p M

7a. BIRTHPLACE (STATE OR FOREIGN COUNTRY): Maryland

7b. CITIZEN OF WHAT COUNTRY? USA

8. MARRIED ☐ NEVER MARRIED ☐ WIDOWED ☒ DIVORCED ☐

9. BALTIMORE CITY OR COUNTY OF DEATH: Allegany MD.

10. CITY OR TOWN OF DEATH: Mt. Savage

11. NAME OF HOSPITAL, NURSING HOME, OR OTHER INSTITUTION (IF NOT IN SUCH FACILITY, GIVE STREET ADDRESS): Home--Mt Savage, New Foundry Row

12a. USUAL OCCUPATION (TYPE OF WORK FOR MOST OF WORKING LIFE): Housewife

12b. KIND OF BUSINESS OR INDUSTRY:

USUAL RESIDENCE (IF IN NURSING HOME OR OTHER INSTITUTION, GIVE RESIDENCE BEFORE ADMISSION)

13a. STATE: Maryland

13b. COUNTY: Allegany

13c. CITY OR TOWN: Mt. Savage

13d. INSIDE CITY LIMITS? YES ☒ NO ☐

13e. STREET ADDRESS: New Foundry ~~XXXX~~ Row

14. FATHER'S NAME: FIRST Samuel T. MIDDLE LAST Lowery

15. MOTHER'S MAIDEN NAME: FIRST Alcinda MIDDLE Yost LAST

16a. WAS DECEASED EVER IN U.S. ARMED FORCES? (YES, NO, OR UNKNOWN) No (IF YES, GIVE WAR OR DATES)

16b. SOCIAL SECURITY NO. 213-22-3467

17. INFORMANT ADDRESS: Robert Witt, Hyndman, Pa. RD#1 15545

MEDICAL CERTIFICATION

18. CAUSE OF DEATH (Enter only one cause per line for (a), (b), and (c).)
PART I DEATH WAS CAUSED BY:

IMMEDIATE CAUSE (a): Coronary Occlusion — APPROXIMATE INTERVAL BETWEEN ONSET AND DEATH: Sudden

4109

Conditions, if any, which gave rise to immediate cause (a) stating the underlying cause last.

DUE TO, OR AS A CONSEQUENCE OF (b): Coronary Thrombosis, Left — "

DUE TO, OR AS A CONSEQUENCE OF (c): Coronary Sclerosis — ---

PART 2 OTHER SIGNIFICANT CONDITIONS CONTRIBUTING TO DEATH BUT NOT RELATED TO THE TERMINAL DISEASE OR CONDITION GIVEN IN PART 1 (a).

19a. DATE OF OPERATION

19b. CONDITION FOR WHICH OPERATION WAS PERFORMED?

20. AUTOPSY? YES ☒ NO ☐

21a. EXTERNAL CAUSE WAS UNDERLYING ☐ OR CONTRIBUTING ☐ CAUSE OF DEATH

21b. TIME OF INJURY HOUR A.M. P.M. MONTH DAY YEAR 19

21c. HOW INJURY OCCURRED (ENTER NATURE OF INJURY IN ITEM 18 PART 1 OR PART 2)

21d. INJURY OCCURRED WHILE AT WORK ☐ NOT WHILE AT WORK ☐

21e. PLACE OF INJURY (AT HOME, STREET, FACTORY, FARM, ETC.)

21f. LOCATION STREET CITY OR TOWN COUNTY STATE

22a. I certify that I took charge of the remains described above, held an Autopsy ☒, Inspection ☒, Inquiry ☒, and in my opinion death resulted from: Natural causes ☒, Accident ☐, Suicide ☐, Homicide ☐, Undetermined manner ☐,

ACTUAL SIGNATURE: Benedict Skitarelic M.D. TITLE (SPECIFY): Deputy MEDICAL EXAMINER DATE SIGNED: 11-28-74

EXAMINER'S NAME (TYPE OR PRINT): Benedict Skitarelic, M.D. ADDRESS: R#9, Cumberland, Maryland, 21530

23a. BURIAL, CREMATION, REMOVAL (SPECIFY): Burial

23b. DATE: December 1, 1974

23c. NAME OF CEMETERY OR CREMATORY: Methodist Cemetery

23d. LOCATION CITY OR TOWN: Mt. Savage, Maryland COUNTY: Allegany

24. FUNERAL DIRECTOR NAME: Harvey H. Zeigler ADDRESS: Hyndman, Pa. 15545

25a. DATE REC'D. BY REGISTRAR: DEC 04 1974

25b. REGISTRAR'S SIGNATURE: Sidney H. Norton

TO MEDICAL EXAMINER: THIS CERTIFICATE SHOULD BE EXECUTED WITHIN 24 HOURS AFTER DEATH. IF ANY DELAY IS NECESSARY, PLEASE EXECUTE THE CERTIFICATE, WRITING THE WORD "PENDING" IN PENCIL IN ITEM 18. GIVE PAGES 1, 2, AND 3 TO THE FUNERAL DIRECTOR. PAGE 4 SHOULD BE FORWARDED TO THE CHIEF MEDICAL EXAMINER ALONG WITH FORM PM 3. RETAIN PAGE 5 FOR YOUR FILES.

TO FUNERAL DIRECTOR: PAGE 3 SHOULD BE USED AS A BURIAL-TRANSIT PERMIT. PAGES 1 AND 2 SHOULD BE FILED, WITHIN 72 HOURS AFTER DEATH, WITH THE STATE DEPARTMENT OF HEALTH AND MENTAL HYGIENE, DIVISION OF VITAL RECORDS, 301 W. PRESTON STREET, BALTIMORE, MARYLAND, 21201 PRIOR TO BURIAL, CREMATION, OR REMOVAL.

DIVISION OF VITAL RECORDS, 301 W. PRESTON ST., BALTIMORE, MD. 21201

DHMH - 17
(VR A15 ME (5))
30M 7/73

STATE OF MARYLAND
DEPARTMENT OF HEALTH AND MENTAL HYGIENE

MEDICAL EXAMINER'S CERTIFICATE OF DEATH

1- FOR STATE REGISTRAR

REG. NO. 74-26714

1. DECEASED NAME (TYPE OR PRINT): FIRST LOU; MIDDLE EDWARD; LAST SHANHOLTZ

2a. DATE OF DEATH: KNOWN XX ESTIMATED ☐ MONTH 11 DAY 2 YEAR 74 — 2d. HOUR 12:55 P.M.

3. SEX: Male — 4. RACE: White — 5. DATE OF BIRTH: MONTH 5 DAY 16 YEAR 55 — 6. AGE (IN YEARS LAST BIRTHDAY): 19 YRS. — IF UNDER 1 YR. MONTHS / DAYS — IF UNDER 24 HRS. HOURS / MIN.

2c. DATE PRONOUNCED DEAD: MONTH 11 DAY 2 YEAR 74 19 — 2d. HOUR 12:55a M

7a. BIRTHPLACE (STATE OR FOREIGN COUNTRY): MARYLAND — 7b. CITIZEN OF WHAT COUNTRY? USA — 8. MARRIED ☐ NEVER MARRIED ☒ WIDOWED ☐ DIVORCED ☐ — 9. BALTIMORE CITY OR COUNTY OF DEATH: Allegany MD.

10. CITY OR TOWN OF DEATH: Cumberland — 11. NAME OF HOSPITAL, NURSING HOME, OR OTHER INSTITUTION (IF NOT IN SUCH FACILITY, GIVE STREET ADDRESS): Memorial Hospital--DOA — 12a. USUAL OCCUPATION (TYPE OF WORK FORMERLY WORKED AT): STROEHMANN BROS — 12b. KIND OF BUSINESS OR INDUSTRY: BAKERY

USUAL RESIDENCE (IF IN NURSING HOME OR OTHER INSTITUTION, GIVE RESIDENCE BEFORE ADMISSION)

13a. STATE: MARYLAND — 13b. COUNTY: ALLEGANY — 13c. CITY OR TOWN: Flintstone — 13d. INSIDE CITY LIMITS? YES ☐ NO ☒ — 13e. STREET ADDRESS: Rt. #1

14. FATHER'S NAME: FIRST JAMES; MIDDLE S.; LAST SHANHOLTZ

15. MOTHER'S MAIDEN NAME: FIRST CORA; MIDDLE MORRIS; LAST

16a. WAS DECEASED EVER IN U.S. ARMED FORCES? (YES, NO OR UNKNOWN): NO — (IF YES, GIVE WAR OR DATES)

16b. SOCIAL SECURITY NO.: 218-64-8998

17. INFORMANT ADDRESS: JAMES SHANHOLTZ RFD#1 FLINTSTONE, MD.

MEDICAL CERTIFICATION

18. CAUSE OF DEATH (Enter only one cause per line for (a), (b), and (c).)

PART I DEATH WAS CAUSED BY:

IMMEDIATE CAUSE (a): Crushed Skull, Crushed Chest — APPROXIMATE INTERVAL BETWEEN ONSET AND DEATH: sudden

Conditions, if any, which gave rise to immediate cause (a) stating the underlying cause last.

DUE TO, OR AS A CONSEQUENCE OF (b): (two vehicle colision)

DUE TO, OR AS A CONSEQUENCE OF (c):

PART 2 OTHER SIGNIFICANT CONDITIONS CONTRIBUTING TO DEATH BUT NOT RELATED TO THE TERMINAL DISEASE OR CONDITION GIVEN IN PART 1 (a).

19a. DATE OF OPERATION — 19b. CONDITION FOR WHICH OPERATION WAS PERFORMED? — 20. AUTOPSY? YES ☒ NO ☐

21a. EXTERNAL CAUSE WAS UNDERLYING ☒ OR CONTRIBUTING ☐ CAUSE OF DEATH — 21b. TIME OF INJURY HOUR A.M. 12:10 MONTH 11-2 DAY YEAR 74 — 21c. HOW INJURY OCCURRED (ENTER NATURE OF INJURY IN ITEM 18 PART 1 OR PART 2): Driver of Vehicle, with truck collision

21d. INJURY OCCURRED WHILE AT WORK ☐ NOT WHILE AT WORK ☐ — 21e. PLACE OF INJURY (AT HOME, STREET, FACTORY, FARM, ETC.): Rt. #40 — 21f. LOCATION STREET: East Martin Mt. Near Flintstone CITY OR TOWN: COUNTY: Alleg. STATE: Md.

22a. I certify that I took charge of the remains described above, held an Autopsy XX, Inspection ☒, Inquiry ☒, and in my opinion death resulted from: Natural causes ☐, Accident XX, Suicide ☐, Homicide ☐, Undetermined manner ☐,

ACTUAL SIGNATURE: Benedict Skitarelic M.D. — TITLE (SPECIFY): Deputy MEDICAL EXAMINER — DATE SIGNED: 11-2-74

EXAMINER'S NAME (TYPE OR PRINT): Benedict Skitarelic, M.D. — ADDRESS: R#9, Cumberland, Md. 21530

23a. BURIAL, CREMATION, REMOVAL (SPECIFY): BURIAL — 23b. DATE: NOV. 6 1974 — 23c. NAME OF CEMETERY OR CREMATORY: GLENDALE CEMETERY — 23d. LOCATION CITY OR TOWN: FLINTSTONE STATE: ALLEGANY MD.

24. FUNERAL DIRECTOR NAME AND ADDRESS: STILCOX-MERRITT 404 DECATUR STREET CUMBERLAND MD. — 25a. DATE REC'D. BY REGISTRAR: NOV 06 1974 — 25b. REGISTRAR'S SIGNATURE:

TO MEDICAL EXAMINER: THIS CERTIFICATE SHOULD BE EXECUTED WITHIN 24 HOURS AFTER DEATH. IF ANY DELAY IS NECESSARY, PLEASE EXECUTE THE CERTIFICATE, WRITING THE WORD "PENDING" IN PENCIL IN ITEM 18. GIVE PAGES 1, 2, AND 3 TO THE FUNERAL DIRECTOR. PAGE 4 SHOULD BE FORWARDED TO THE CHIEF MEDICAL EXAMINER ALONG WITH FORM PM 3. RETAIN PAGE 5 FOR YOUR FILES.
TO FUNERAL DIRECTOR: PAGE 3 SHOULD BE USED AS A BURIAL-TRANSIT PERMIT. PAGES 1 AND 2 SHOULD BE FILED, WITHIN 72 HOURS AFTER DEATH, WITH THE STATE DEPARTMENT OF HEALTH AND MENTAL HYGIENE, DIVISION OF VITAL RECORDS, 301 W. PRESTON STREET, BALTIMORE, MARYLAND, 21201 PRIOR TO BURIAL, CREMATION, OR REMOVAL.

DIVISION OF VITAL RECORDS, 301 W. PRESTON ST., BALTIMORE, MD. 21201

BP

DHMH - 17
(VR A15 ME (5))
30M 7/73

Items#23b-d FilmG477
11/27/74 sv

STATE OF MARYLAND
DEPARTMENT OF HEALTH AND MENTAL HYGIENE
MEDICAL EXAMINER'S CERTIFICATE OF DEATH

1- FOR STATE REGISTRAR

REG. NO. 74-26715

1. DECEASED NAME (TYPE OR PRINT) FIRST / MIDDLE / LAST							2a. DATE OF DEATH KNOWN ☐ ESTIMATED ☒ MONTH / DAY / YEAR		2b. HOUR
Raymond E. Sherman							Nov. 18, 19 74		11A M
3. SEX	4. RACE	5. DATE OF BIRTH MONTH / DAY / YEAR	6. AGE (IN YEARS LAST BIRTHDAY)	IF UNDER 1 YR. MONTHS	IF UNDER 1 YR. DAYS	IF UNDER 24 HRS. HOURS	IF UNDER 24 HRS. MIN.	2c. DATE PRONOUNCED DEAD MONTH / DAY / YEAR	2d. HOUR
Male	White	May 2, 1903	71 YRS.					Nov. 18 19 74	6P M

7a. BIRTHPLACE (STATE OR FOREIGN COUNTRY)	7b. CITIZEN OF WHAT COUNTRY?	8. MARRIED ☐ NEVER MARRIED ☐ WIDOWED ☐ DIVORCED ☒	9. BALTIMORE CITY OR COUNTY OF DEATH
West Virginia	USA		Allegany MD.

10. CITY OR TOWN OF DEATH	11. NAME OF HOSPITAL, NURSING HOME, OR OTHER INSTITUTION (IF NOT IN SUCH FACILITY, GIVE STREET ADDRESS)	12a. USUAL OCCUPATION (TYPE OF WORK FOR MOST OF WORKING LIFE)	12b. KIND OF BUSINESS OR INDUSTRY
Cumberland	13 Industrial Blvd.	Cook	Hospital

USUAL RESIDENCE (IF IN NURSING HOME OR OTHER INSTITUTION, GIVE RESIDENCE BEFORE ADMISSION)

13a. STATE	13b. COUNTY	13c. CITY OR TOWN	13d. INSIDE CITY LIMITS?	13e. STREET ADDRESS
Md.	Allegany	Cumberland	YES ☒ NO ☐	13 Industrial Blvd.

14. FATHER'S NAME FIRST / MIDDLE / LAST	15. MOTHER'S MAIDEN NAME FIRST / MIDDLE / LAST	
George Sherman	Sally Rhumer	
16a. WAS DECEASED EVER IN U.S. ARMED FORCES? (YES, NO, OR UNKNOWN)	16b. SOCIAL SECURITY NO.	17. INFORMANT ADDRESS
no		Mr. Burney Sherman, Wiley Ford, W.Va. Mrs. Mildred Athey, Cumberland, Md. Sister

MEDICAL CERTIFICATION

18. CAUSE OF DEATH (Enter only one couse per line for (a), (b), and (c).)

PART I DEATH WAS CAUSED BY:

IMMEDIATE CAUSE (a) Coronary Occlusion — APPROXIMATE INTERVAL BETWEEN ONSET AND DEATH: sudden

4109

Conditions, if ony, which gove rise to immediate couse (a) stating the underlying couse lost.

DUE TO, OR AS A CONSEQUENCE OF

(b) Coronary Sclerosis — ---------

DUE TO, OR AS A CONSEQUENCE OF

(c)

PART 2 OTHER SIGNIFICANT CONDITIONS CONTRIBUTING TO DEATH BUT NOT RELATED TO THE TERMINAL DISEASE OR CONDITION GIVEN IN PART 1 (a).

19a. DATE OF OPERATION	19b. CONDITION FOR WHICH OPERATION WAS PERFORMED?	20. AUTOPSY?
		YES ☐ NO ☒

21a. EXTERNAL CAUSE WAS	21b. TIME OF INJURY HOUR A.M. MONTH DAY YEAR	21c. HOW INJURY OCCURRED (ENTER NATURE OF INJURY IN ITEM 18 PART 1 OR PART 2)
UNDERLYING ☐ OR CONTRIBUTING ☐ CAUSE OF DEATH	P.M. 19	

21d. INJURY OCCURRED	21e. PLACE OF INJURY (AT HOME, STREET, FACTORY, FARM, ETC.)	21f. LOCATION STREET / CITY OR TOWN / COUNTY / STATE
WHILE AT WORK ☐ NOT WHILE AT WORK ☐		

22a. I certify that I took charge of the remains described above, held on Autopsy ☐, Inspection ☒, Inquiry ☒, and in my opinion death resulted from: Natural causes ☒, Accident ☐, Suicide ☐, Homicide ☐, Undetermined manner ☐,

ACTUAL SIGNATURE Benedict Skitarelic M.D. TITLE (SPECIFY) Deputy MEDICAL EXAMINER DATE SIGNED 11-18-74

EXAMINER'S NAME (TYPE OR PRINT) Dr. Benedict Skitarelic MD ADDRESS Cumberland, Md.

23a. BURIAL, CREMATION, REMOVAL (SPECIFY)	23b. DATE	23c. NAME OF CEMETERY OR CREMATORY	23d. LOCATION CITY OR TOWN / COUNTY / STATE
Burial	11/21/74	Forest Glen Cem.	Greenspring, W. Va.

24. FUNERAL DIRECTOR NAME / ADDRESS	25a. DATE REC'D. BY REGISTRAR	25b. REGISTRAR'S SIGNATURE
James F. Scarpellli, Cumberland, Md.	NOV 21 1974	Sidney M. Norton

TO MEDICAL EXAMINER: THIS CERTIFICATE SHOULD BE EXECUTED WITHIN 24 HOURS AFTER DEATH. IF ANY DELAY IS NECESSARY, PLEASE EXECUTE THE CERTIFICATE, WRITING THE WORD "PENDING" IN PENCIL IN ITEM 18. GIVE PAGES 1, 2, AND 3 TO THE FUNERAL DIRECTOR. PAGE 4 SHOULD BE FORWARDED TO THE CHIEF MEDICAL EXAMINER ALONG WITH FORM PM 3. RETAIN PAGE 5 FOR YOUR FILES.

TO FUNERAL DIRECTOR: PAGE 3 SHOULD BE USED AS A BURIAL-TRANSIT PERMIT. PAGES 1 AND 2 SHOULD BE FILED, WITHIN 72 HOURS AFTER DEATH, WITH THE STATE DEPARTMENT OF HEALTH AND MENTAL HYGIENE, DIVISION OF VITAL RECORDS, 301 W. PRESTON STREET, BALTIMORE, MARYLAND, 21201 PRIOR TO BURIAL, CREMATION, OR REMOVAL.

DIVISION OF VITAL RECORDS, 301 W. PRESTON ST., BALTIMORE, MD. 21201

BP

DHMH - 17
(VR A15 ME (5))
30M 7/73

STATE OF MARYLAND
DEPARTMENT OF HEALTH AND MENTAL HYGIENE
CERTIFICATE OF DEATH

1 - FOR STATE REGISTRAR

74-26716
REG. NO.

DIVISION OF VITAL RECORDS, 301 W. PRESTON ST., BALTIMORE, MARYLAND 21201

TO HOSPITAL OR ATTENDING PHYSICIAN: The law requires that the death certificate be executed within 24 hours after death. Page 4 may be retained by the hospital or attending physician.

TO FUNERAL DIRECTOR: After this certificate has been signed by the attending physician and completely filled in by the funeral director, it should be detached for use as the burial-transit permit. Then please remove carbon papers. Pages 1 and 2 should be filed within 72 hours after death with the State Dept. of Health and Mental Hygiene prior to burial, cremation, or removal.

IMPORTANT: If Item 21 is marked or Item 18 shows any injury, or other traumatic event, the medical examiner must be notified at once.

1. DECEASED NAME (TYPE OR PRINT) FIRST: R. MIDDLE: CLYDE LAST: SIMPSON		2a. DATE OF DEATH MONTH DAY YEAR: NOV 15 74	2b. HOUR: 255 P M
3. SEX: Male	4. RACE: White	5. DATE OF BIRTH MONTH DAY YEAR: Jan. 17, 1911	6. AGE (IN YEARS LAST BIRTHDAY): 63 YRS. IF UNDER 1 YEAR: MONTHS DAYS; IF UNDER 24 HRS.: HOURS MIN
7a. BIRTHPLACE (STATE OR FOREIGN COUNTRY): West Virginia	7b. CITIZEN OF WHAT COUNTRY?: USA	8. MARRIED [X] NEVER MARRIED [ ] WIDOWED [ ] DIVORCED [ ]	9. BALTIMORE CITY OR COUNTY OF DEATH: Allegany MD.
10. CITY OR TOWN OF DEATH: CUMBERLAND	11. NAME OF HOSPITAL, NURSING HOME OR OTHER INSTITUTION (IF NOT IN SUCH FACILITY, GIVE STREET ADDRESS): MEMORIAL HOSPITAL	12a. USUAL OCCUPATION (TYPE OF WORK FOR MOST OF WORKING LIFE): Spinner	12b. KIND OF BUSINESS OR INDUSTRY: Textile
USUAL RESIDENCE (IF NURSING HOME OR OTHER INSTITUTION, GIVE RESIDENCE BEFORE ADMISSION) 13a. STATE: W.Va.	13b. COUNTY: Mineral	13c. CITY OR TOWN: Wiley Ford	13d. INSIDE CITY LIMITS? YES [X] NO [ ]
			13e. STREET ADDRESS: None
14. FATHER'S NAME FIRST MIDDLE LAST: Rezin H. Simpson		15. MOTHER'S MAIDEN NAME FIRST MIDDLE LAST: Sophia Feaster	
16a. WAS DECEASED EVER IN U.S. ARMED FORCES? (YES, NO OR UNKNOWN): no	(IF YES, GIVE WAR OR DATES)	16b. SOCIAL SECURITY NO.	17. INFORMANT ADDRESS: Mrs. Catherine Simpson, Wiley Ford, Wife

MEDICAL CERTIFICATION

18. CAUSE OF DEATH (Enter only one cause per line for (a), (b), and (c).)

PART I. DEATH WAS CAUSED BY:

IMMEDIATE CAUSE (a): Carcinoma of Testis Abdomen — APPROXIMATE INTERVAL BETWEEN ONSET AND DEATH: 1 month

DUE TO, OR AS A CONSEQUENCE OF (b): —

DUE TO, OR AS A CONSEQUENCE OF (c): —

Conditions, if any, which gave rise to immediate cause (a), stating the underlying cause last.

1950

PART 2. OTHER SIGNIFICANT CONDITIONS CONTRIBUTING TO DEATH BUT NOT RELATED TO THE TERMINAL DISEASE OR CONDITION GIVEN IN PART 1(a)

19a. DATE OF OPERATION	19b. CONDITION FOR WHICH OPERATION WAS PERFORMED	20a. AUTOPSY? YES [ ] NO [X]	20b. IF YES, WERE FINDINGS USED IN CERTIFYING CAUSES OF DEATH? YES [ ] NO [ ]
21a. ACCIDENT WAS UNDERLYING [ ] OR CONTRIBUTING [ ] CAUSE OF DEATH (IF EITHER, NOTIFY MEDICAL EXAMINER)	21b. TIME OF INJURY HOUR A.M. P.M. MONTH DAY YEAR 19	21c. HOW INJURY OCCURRED (ENTER NATURE OF INJURY IN ITEM 18, PART 1 OR PART 2)	
21d. INJURY OCCURRED WHILE AT WORK [ ] NOT WHILE AT WORK [ ]	21e. PLACE OF INJURY (AT HOME, STREET, FACTORY, OFFICE, FARM, ETC.)	21f. LOCATION STREET: — CITY OR TOWN: Cumberland COUNTY: Allegany STATE: Md.	

22a. I certify that (I) (this hospital) attended the deceased from 10/10/74, 19—, to 11/15/74, 19—, that (I) (we) last saw the deceased alive on 11/15/74, 19—, and that in (my) (our) opinion death occurred on the date and hour and from the causes stated above. (I) (We) (did) (did not) view the body after death.

22b. SIGNATURE: [signature] DEGREE: MD ATTENDING PHYSICIAN [X] MEDICAL DIRECTOR [ ] STAFF PHYSICIAN [ ]

22c. DATE SIGNED: 11/15/74

22d. PHYSICIAN'S NAME (TYPE OR PRINT): Dr. Richard J. Williams MD

22e. ADDRESS: 122 S. Centre St., Cumberland, Md.

23a. BURIAL, CREMATION, REMOVAL (SPECIFY): Burial	23b. DATE: Nov. 18, 1974	23c. NAME OF CEMETERY OR CREMATORY: Dawson Cemetery	23d. LOCATION CITY OR TOWN: Dawson COUNTY: Allegany STATE: Md.
24. FUNERAL DIRECTOR NAME ADDRESS: James F. Scarpelli, Cumberland, Md.	25a. DATE REC'D. BY REGISTRAR: NOV 19 1974	25b. REGISTRAR'S SIGNATURE: Sidney H. Watson	

BP

DHMH - 16 60M 7/73
(VR A 15 (4))

Items 18, 22a Film 478 12/10/74

FOR 1 - STATE REGISTRAR

STATE OF MARYLAND
DEPARTMENT OF HEALTH AND MENTAL HYGIENE
MEDICAL EXAMINER'S CERTIFICATE OF DEATH

REG. NO. 74-26717

1. DECEASED NAME (TYPE OR PRINT) FIRST / MIDDLE / LAST	Russell F. Slider							2a. DATE OF DEATH KNOWN ☐ ESTIMATED ☐ MONTH DAY YEAR	Nov. 10 1974		2b. HOUR 3P M
3. SEX	4. RACE	5. DATE OF BIRTH MONTH DAY YEAR	6. AGE (IN YEARS LAST BIRTHDAY)	IF UNDER 1 YR. MONTHS	DAYS	IF UNDER 24 HRS. HOURS	MIN	2c. DATE PRONOUNCED DEAD MONTH DAY YEAR			2d. HOUR 4P M
Male	White	July 29, 1927	47 YRS.					Nov. 10 1974			
7a. BIRTHPLACE (STATE OR FOREIGN COUNTRY)	Maryland	7b. CITIZEN OF WHAT COUNTRY?	USA	8. MARRIED ☐ NEVER MARRIED ☐ WIDOWED ☐ DIVORCED ☒		9. BALTIMORE CITY OR COUNTY OF DEATH	Allegany MD.				
10. CITY OR TOWN OF DEATH	Near Cumberland	11. NAME OF HOSPITAL, NURSING HOME, OR OTHER INSTITUTION (IF NOT IN SUCH FACILITY, GIVE STREET ADDRESS)	Brice Hollow Road	12a. USUAL OCCUPATION (TYPE OF WORK FOR MOST OF WORKING LIFE)	Labor	12b. KIND OF BUSINESS OR INDUSTRY	Miscellaneous				
USUAL RESIDENCE (IF IN NURSING HOME OR OTHER INSTITUTION, GIVE RESIDENCE BEFORE ADMISSION) 13a. STATE	Md.	13b. COUNTY	Allegany	13c. CITY OR TOWN	Cumberland	13d. INSIDE CITY LIMITS? YES ☐ NO ☒	13e. STREET ADDRESS	Brice Hollow Road			
14. FATHER'S NAME FIRST / MIDDLE / LAST	Frederick Slider			15. MOTHER'S MAIDEN NAME FIRST / MIDDLE / LAST	Ettie M. Gracey						
16a. WAS DECEASED EVER IN U.S. ARMED FORCES? (YES, NO, OR UNKNOWN)	Yes	(IF YES, GIVE WAR OR DATES)	War II	16b. SOCIAL SECURITY NO.	220-16-6064	17. INFORMANT ADDRESS	Russell F. Slider, Jr. Cumberland, Md. Son				

MEDICAL CERTIFICATION

18. CAUSE OF DEATH (Enter only one cause per line for (a), (b), and (c).)

PART I DEATH WAS CAUSED BY:

4109 Conditions, if any, which gave rise to immediate cause (a) stating the underlying cause last.

(a) IMMEDIATE CAUSE: Coronary Thrombosis, Left

DUE TO, OR AS A CONSEQUENCE OF

(b) Coronary Sclerosis

DUE TO, OR AS A CONSEQUENCE OF

(c)

APPROXIMATE INTERVAL BETWEEN ONSET AND DEATH

PART 2 OTHER SIGNIFICANT CONDITIONS CONTRIBUTING TO DEATH BUT NOT RELATED TO THE TERMINAL DISEASE OR CONDITION GIVEN IN PART 1 (a).

Cardiac Hypertrophy; Left Myocardial Aneurysm

19a. DATE OF OPERATION	19b. CONDITION FOR WHICH OPERATION WAS PERFORMED?	20. AUTOPSY?
		YES ☒ NO ☐

21a. EXTERNAL CAUSE WAS UNDERLYING ☐ OR CONTRIBUTING ☐ CAUSE OF DEATH	21b. TIME OF INJURY HOUR A.M. P.M. MONTH DAY YEAR 19	21c. HOW INJURY OCCURRED (ENTER NATURE OF INJURY IN ITEM 18 PART 1 OR PART 2)

21d. INJURY OCCURRED WHILE AT WORK ☐ NOT WHILE AT WORK ☐	21e. PLACE OF INJURY (AT HOME, STREET, FACTORY, FARM, ETC.)	21f. LOCATION STREET / CITY OR TOWN / COUNTY / STATE

22a. I certify that I took charge of the remains described above, held an Autopsy ☒, Inspection ☒, Inquiry ☒, and in my opinion death resulted from: Natural causes ☒, Accident ☐, Suicide ☐, Homicide ☐, Undetermined manner ☐,

ACTUAL SIGNATURE Benedict Skitarelic M.D. TITLE (SPECIFY) Deputy MEDICAL EXAMINER DATE SIGNED 11-10-1974

EXAMINER'S NAME (TYPE OR PRINT) Dr. Benedict Skitarelic MD ADDRESS Cumberland, Md.

23a. BURIAL, CREMATION, REMOVAL (SPECIFY)	23b. DATE	23c. NAME OF CEMETERY OR CREMATORY	23d. LOCATION CITY OR TOWN / COUNTY / STATE
Burial	11-13-1974	Kifer Cemetery	Kifer Allegany, Md.

24. FUNERAL DIRECTOR NAME / ADDRESS	25a. DATE REC'D. BY REGISTRAR	25b. REGISTRAR'S SIGNATURE
James F. Scarpelli, Cumberland, Md.	NOV 13 1974	Sidney L. Norton

TO MEDICAL EXAMINER: THIS CERTIFICATE SHOULD BE EXECUTED WITHIN 24 HOURS AFTER DEATH. IF ANY DELAY IS NECESSARY, PLEASE EXECUTE THE CERTIFICATE, WRITING THE WORD "PENDING" IN PENCIL IN ITEM 18. GIVE PAGES 1, 2, AND 3 TO THE FUNERAL DIRECTOR. PAGE 4 SHOULD BE FORWARDED TO THE CHIEF MEDICAL EXAMINER ALONG WITH FORM PM 3. RETAIN PAGE 5 FOR PUB FILES.

TO FUNERAL DIRECTOR: PAGE 3 SHOULD BE USED AS A BURIAL-TRANSIT PERMIT. PAGES 1 AND 2 SHOULD BE FILED, WITHIN 72 HOURS AFTER DEATH, WITH THE STATE DEPARTMENT OF HEALTH AND MENTAL HYGIENE, DIVISION OF VITAL RECORDS, 301 W. PRESTON STREET, BALTIMORE, MARYLAND, 21201 PRIOR TO BURIAL, CREMATION, OR REMOVAL.

DIVISION OF VITAL RECORDS, 301 W. PRESTON ST., BALTIMORE, MD. 21201

BP

DHMH - 17
(VR A15 ME (5))
30M 7/73

STATE OF MARYLAND
DEPARTMENT OF HEALTH AND MENTAL HYGIENE
CERTIFICATE OF DEATH

1 - FOR STATE REGISTRAR

74-26718
REG. NO.

DIVISION OF VITAL RECORDS, 301 W. PRESTON ST., BALTIMORE, MARYLAND 21201

TO HOSPITAL OR ATTENDING PHYSICIAN: The law requires that the death certificate be executed within 24 hours after death. It may be retained by the hospital or attending physician.

TO FUNERAL DIRECTOR: After this certificate has been signed by the attending physician and completely filled in by the funeral director, Page 3 should be detached for use as the burial-transit permit. Then please remove carbon papers. Pages 1 and 2 should be filed within 72 hours after death with the State Dept. of Health and Mental Hygiene prior to burial, cremation, or removal.

IMPORTANT: If item 21 is marked or item 18 shows any injury, or other traumatic event, the medical examiner must be notified at once.

1. DECEASED NAME (TYPE OR PRINT) FIRST: Nelia	MIDDLE: J.	LAST: Spencer	2a. DATE OF DEATH MONTH: 11 DAY: 24 YEAR: 74	2b. HOUR: 10 p M	
3. SEX: Female	4. RACE: White	5. DATE OF BIRTH MONTH: 1 DAY: 4 YEAR: 88	6. AGE (IN YEARS LAST BIRTHDAY): 86 YRS.	IF UNDER 1 YEAR MONTHS / DAYS	IF UNDER 24 HRS. HOURS / MIN.
7a. BIRTHPLACE (STATE OR FOREIGN COUNTRY): W. Va.	7b. CITIZEN OF WHAT COUNTRY?: U.S.A.	8. MARRIED ☐ NEVER MARRIED ☐ WIDOWED ☒ DIVORCED ☐	9. BALTIMORE CITY OR COUNTY OF DEATH: Allegany MD.		
10. CITY OR TOWN OF DEATH: Cumberland	11. NAME OF HOSPITAL, NURSING HOME OR OTHER INSTITUTION (IF NOT IN SUCH FACILITY, GIVE STREET ADDRESS): Cumberland Nursing Home	12a. USUAL OCCUPATION (TYPE OF WORK FOR MOST OF WORKING LIFE): HOUSEWIFE	12b. KIND OF BUSINESS OR INDUSTRY		
USUAL RESIDENCE (IF NURSING HOME OR OTHER INSTITUTION, GIVE RESIDENCE BEFORE ADMISSION) 13a. STATE: Md.	13b. COUNTY: Allegany	13c. CITY OR TOWN: Cumberland	13d. INSIDE CITY LIMITS? YES ☒ NO ☐	13e. STREET ADDRESS: 222 Glenn St.	
14. FATHER'S NAME FIRST: Miles MIDDLE: LAST: Thompson		15. MOTHER'S MAIDEN NAME FIRST: MARY MIDDLE: LAST: HINKLE			
16a. WAS DECEASED EVER IN U.S. ARMED FORCES? (YES, NO OR UNKNOWN): NO (IF YES, GIVE WAR OR DATES)	16b. SOCIAL SECURITY NO.: 216-46-9112	17. INFORMANT: Mrs. Edward Burkett	ADDRESS: BOX# 36 ELLERSLIE, MD.		

MEDICAL CERTIFICATION

18. CAUSE OF DEATH (Enter only one cause per line for (a), (b), and (c).)
PART 1. DEATH WAS CAUSED BY:
IMMEDIATE CAUSE (a): Parkinson's disease — APPROXIMATE INTERVAL BETWEEN ONSET AND DEATH
342X
Conditions, if any, which gave rise to immediate cause (a), stating the underlying cause last.
DUE TO, OR AS A CONSEQUENCE OF (b):
DUE TO, OR AS A CONSEQUENCE OF (c):

PART 2. OTHER SIGNIFICANT CONDITIONS CONTRIBUTING TO DEATH BUT NOT RELATED TO THE TERMINAL DISEASE OR CONDITION GIVEN IN PART 1(a).
Arthritis.

19a. DATE OF OPERATION	19b. CONDITION FOR WHICH OPERATION WAS PERFORMED	20a. AUTOPSY? YES ☐ NO ☒	20b. IF YES, WERE FINDINGS USED IN CERTIFYING CAUSES OF DEATH? YES ☐ NO ☐
21a. ACCIDENT WAS UNDERLYING ☐ OR CONTRIBUTING ☐ CAUSE OF DEATH (IF EITHER, NOTIFY MEDICAL EXAMINER)	21b. TIME OF INJURY HOUR A.M. P.M. MONTH DAY YEAR 19	21c. HOW INJURY OCCURRED (ENTER NATURE OF INJURY IN ITEM 18, PART 1 OR PART 2)	
21d. INJURY OCCURRED WHILE AT WORK ☐ NOT WHILE AT WORK ☐	21e. PLACE OF INJURY (AT HOME, STREET, FACTORY, OFFICE, FARM, ETC.)	21f. LOCATION STREET / CITY OR TOWN / COUNTY / STATE	

22a. I certify that (I) (this hospital) attended the deceased from 9/27 19 69, to 11/24 19 74, that (I) (we) last saw the deceased alive on 11/24/74 19, and that in my (our) opinion death occurred on the date and hour and from the causes stated above, (I) (we) (did) (did not) view the body after death.

22b. SIGNATURE: [signature] DEGREE: MD ATTENDING PHYSICIAN ☐ MEDICAL DIRECTOR ☐ STAFF PHYSICIAN ☐ — 22c. DATE SIGNED: 11/25/74

22d. PHYSICIAN'S NAME (TYPE OR PRINT): P.B. HALMOS — 22e. ADDRESS: 302 Schlegel St. Cumberland

23a. BURIAL, CREMATION, REMOVAL (SPECIFY): BURIAL	23b. DATE: NOV. 27 1974	23c. NAME OF CEMETERY OR CREMATORY: HILLCREST	23d. LOCATION CITY OR TOWN: CUMBERLAND COUNTY: ALLEGANY STATE: MD.
24. FUNERAL DIRECTOR NAME: SILCOX-MERRITT ADDRESS: CUMBERLAND, MARYLAND	25a. DATE REC'D. BY REGISTRAR: NOV 29 1974	25b. REGISTRAR'S SIGNATURE: Sidney H. Norton	

DHMH-1660M 1-73
(VR A 15 (4))

DIVISION OF VITAL RECORDS, 301 W. PRESTON ST., BALTIMORE, MARYLAND 21201

1 - FOR STATE REGISTRAR

STATE OF MARYLAND
DEPARTMENT OF HEALTH AND MENTAL HYGIENE
CERTIFICATE OF DEATH

74-26719
REG. NO.

1. DECEASED NAME (TYPE OR PRINT) FIRST: HENRIETTA MIDDLE: LENORA LAST: SPIKER			2a. DATE OF DEATH MONTH DAY YEAR: NOVEMBER 27, 1974	2b. HOUR: 5:00P M	
3. SEX: Female	4. RACE: White	5. DATE OF BIRTH MONTH DAY YEAR: March 7 1896	6. AGE (IN YEARS LAST BIRTHDAY): 78 YRS.	IF UNDER 1 YEAR: MONTHS / DAYS	IF UNDER 24 HRS.: HOURS / MIN.
7a. BIRTHPLACE (STATE OR FOREIGN COUNTRY): Md.	7b. CITIZEN OF WHAT COUNTRY?: USA	8. MARRIED [X] NEVER MARRIED [ ] WIDOWED [ ] DIVORCED [ ]	9. BALTIMORE CITY OR COUNTY OF DEATH: ALLEGANY COUNTY MD.		
10. CITY OR TOWN OF DEATH: Cumberland	11. NAME OF HOSPITAL, NURSING HOME OR OTHER INSTITUTION (IF NOT IN SUCH FACILITY, GIVE STREET ADDRESS): SACRED HEART HOSPITAL		12a. USUAL OCCUPATION (TYPE OF WORK DONE DURING WORKING LIFE): Housewife	12b. KIND OF BUSINESS OR INDUSTRY	

USUAL RESIDENCE (IF NURSING HOME OR OTHER INSTITUTION, GIVE RESIDENCE BEFORE ADMISSION)

13a. STATE	13b. COUNTY	13c. CITY OR TOWN	13d. INSIDE CITY LIMITS?	13e. STREET ADDRESS
W.Va.	Morgan	Paw Paw	YES [X] NO [ ]	Rt. 1

14. FATHER'S NAME	15. MOTHER'S MAIDEN NAME		
FIRST / MIDDLE / LAST: Christian / Bowman	FIRST / MIDDLE / LAST: Sarah Ann / Catherine / Durst		
16a. WAS DECEASED EVER IN U.S. ARMED FORCES? (YES, NO OR UNKNOWN): no	(IF YES, GIVE WAR OR DATES)	16b. SOCIAL SECURITY NO.	17. INFORMANT / ADDRESS: Thomas Spiker Paw Paw, W.Va.

MEDICAL CERTIFICATION

18. CAUSE OF DEATH (Enter only one cause per line for (a), (b), and (c).)
PART I. DEATH WAS CAUSED BY:
IMMEDIATE CAUSE (a): Cerebrovascular Accident — APPROXIMATE INTERVAL BETWEEN ONSET AND DEATH: 2 mo
DUE TO, OR AS A CONSEQUENCE OF (b):
DUE TO, OR AS A CONSEQUENCE OF (c):
Conditions, if any, which gave rise to immediate cause (a), stating the underlying cause last.
4369

PART 2. OTHER SIGNIFICANT CONDITIONS CONTRIBUTING TO DEATH BUT NOT RELATED TO THE TERMINAL DISEASE OR CONDITION GIVEN IN PART 1(a): Diabetes

19a. DATE OF OPERATION	19b. CONDITION FOR WHICH OPERATION WAS PERFORMED	20a. AUTOPSY?	20b. IF YES, WERE FINDINGS USED IN CERTIFYING CAUSES OF DEATH?
		YES [ ] NO [X]	YES [ ] NO [ ]

21a. ACCIDENT WAS UNDERLYING OR CONTRIBUTING CAUSE OF DEATH (IF EITHER, NOTIFY MEDICAL EXAMINER)	21b. TIME OF INJURY HOUR A.M. P.M. MONTH DAY YEAR 19	21c. HOW INJURY OCCURRED (ENTER NATURE OF INJURY IN ITEM 18, PART 1 OR PART 2)
[ ]		

21d. INJURY OCCURRED	21e. PLACE OF INJURY (AT HOME, STREET, FACTORY, OFFICE, FARM, ETC.)	21f. LOCATION STREET / CITY OR TOWN / COUNTY / STATE
WHILE AT WORK [ ] NOT WHILE AT WORK [ ]		

22a. I certify that (I) (this hospital) attended the deceased from June, 19 73, to Nov 27, 19 74, that (I) (we) last saw the deceased alive on Nov 27, 1974, and that in (my) (our) opinion death occurred on the date and hour and from the causes stated above, (I) (we) (did) (did not) view the body after death.

22b. SIGNATURE: [signature] — DEGREE: ATTENDING PHYSICIAN [ ] / MEDICAL DIRECTOR [X] / STAFF PHYSICIAN [ ] — 22c. DATE SIGNED: Nov. 27, 1974

22d. PHYSICIAN'S NAME (TYPE OR PRINT): WAYNE C. SPIGGLE, M.D.

22e. ADDRESS: 912 SETON DRIVE, CUMBERLAND, MD. 21502

23a. BURIAL, CREMATION, REMOVAL (SPECIFY)	23b. DATE	23c. NAME OF CEMETERY OR CREMATORY	23d. LOCATION CITY OR TOWN / COUNTY / STATE
Burial	Dec. 1, 1974	Laurel Hill Cemetery	Moscow Mills Allegany Md.

24. FUNERAL DIRECTOR NAME AND ADDRESS: T. Wayne Boal III CHURCH ST. BOAL'S FUNERAL HOME, WESTERNPORT, MD.

25a. DATE REC'D. BY REGISTRAR: DEC 03 1974 — 25b. REGISTRAR'S SIGNATURE: Lidwyn Norton

IMPORTANT: If Item 21 is marked or Item 18 shows any injury, or other traumatic event, the medical examiner must be notified at once.

TO HOSPITAL OR ATTENDING PHYSICIAN: The law requires that the death certificate be executed within 24 hours after death. Page 4 may be retained by the hospital or attending physician.

TO FUNERAL DIRECTOR: After this certificate has been signed by the attending physician and completely filled in by the funeral director, page 3 should be detached for use as the burial-transit permit. Then please remove carbon papers. Pages 1 and 2 should be filed within 72 hours after death with the State Dept. of Health and Mental Hygiene prior to burial, cremation, or removal.

BP

DHMH - 16 60M 7/73
(VR A 15 (4))

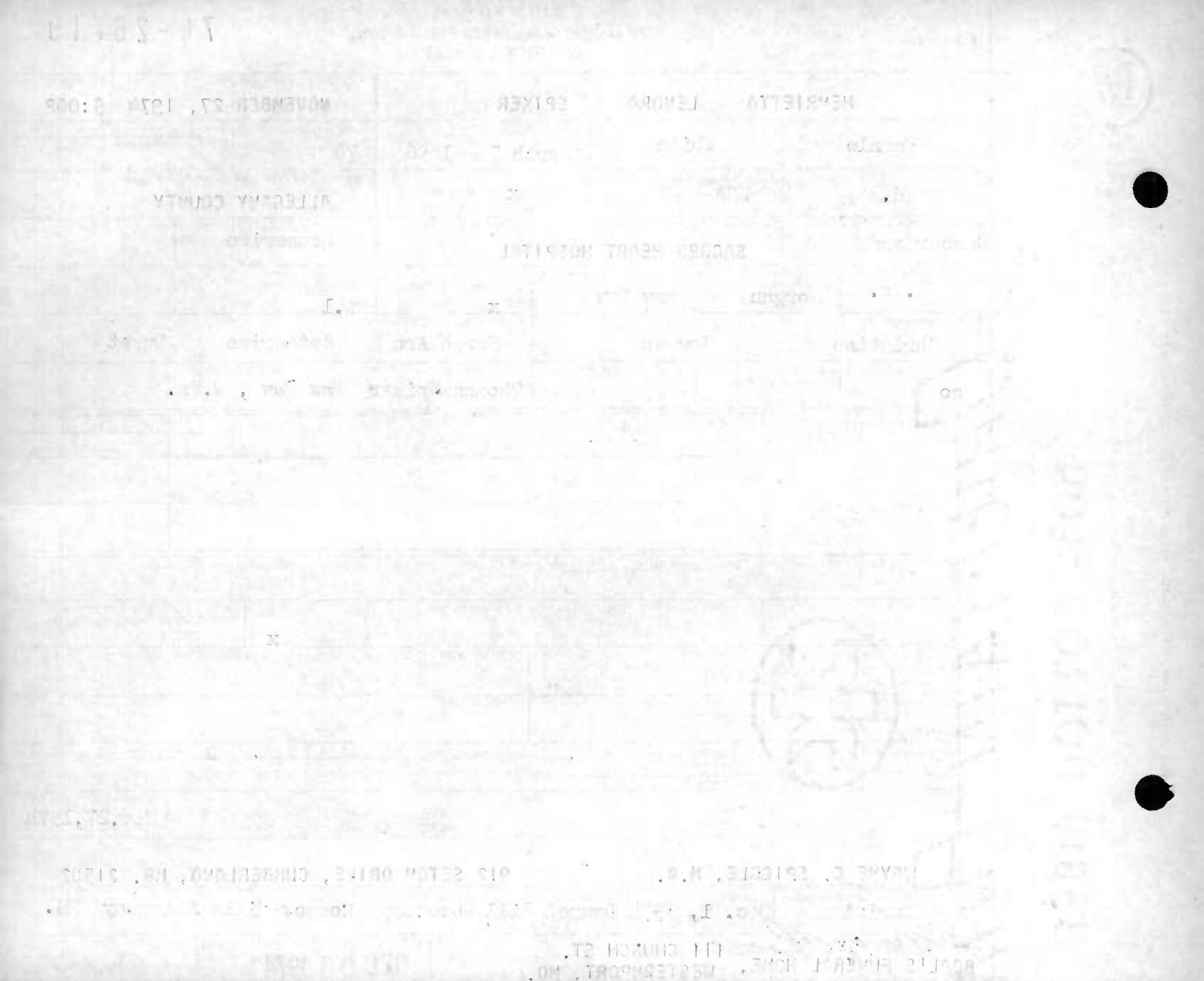

MARYLAND STATE DEPARTMENT OF HEALTH
DIVISION OF VITAL RECORDS, 301 W. PRESTON STREET, BALTIMORE, MARYLAND 21201

CERTIFICATE OF DEATH

74-26720

1

1. DECEASED-NAME (Type or print) First	Middle	Last	2a. DATE OF DEATH Month Day Year	2b. HOUR
CATHERINE	NMI	SPOERL	NOVEMBER 04, 1974	12:45 A PM

3. SEX	4. RACE	5. DATE OF BIRTH	6. AGE (In years last birthday)	IF UNDER 1 YEAR MONTHS / DAYS	IF UNDER 24 HRS. HOURS / MIN
Female	White	12/21/1870	103 YRS.		

7a. BIRTHPLACE (State or foreign country)	7b. CITIZEN OF WHAT COUNTRY?	8. MARRIED / NEVER MARRIED / WIDOWED / DIVORCED	9. COUNTY OF DEATH
Md.	USA	WIDOWED [X]	ALLEGANY Md.

10. CITY OR TOWN OF DEATH	11. NAME OF HOSPITAL OR INSTITUTION (If not in hospital give street address)	12a. USUAL OCCUPATION (Kind of work done during most of working life, even if retired.)	12b. KIND OF BUSINESS OR INDUSTRY
Cumberland	SACRED HEART HOSPITAL	Housewife	Home

13a. USUAL RESIDENCE (Where deceased lived, if institution: Residence before admission) STATE	13b. COUNTY	13c. CITY OR TOWN	13d. INSIDE CITY LIMITS?	13e. STREET AND NUMBER
Md.	Allegany	Cumberland	YES [X] NO [ ]	520 Bedford Street

14. FATHER'S NAME First	Middle	Last	15. MOTHER'S MAIDEN NAME First	Middle	Last
John		Roeder	Elizabeth		Siebert

16a. WAS DECEASED EVER IN U.S. ARMED FORCES? (Yes, no, or unknown) (If yes give war or dates of service)	16b. SOCIAL SECURITY NO.	17. INFORMANT Address
No	220-44-6628	George L. Spoerl, Jr., LaVale, Md.

MEDICAL CERTIFICATION

18. **CAUSE OF DEATH** (Enter only one cause per line for (a), (b), and (c).)

PART I. DEATH WAS CAUSED BY:

IMMEDIATE CAUSE (a) Carcinoma of Breast — APPROXIMATE INTERVAL BETWEEN ONSET AND DEATH: ?

DUE TO, OR AS A CONSEQUENCE OF (b)

DUE TO, OR AS A CONSEQUENCE OF (c)

Conditions, if any, which gave rise to immediate cause (a), stating the underlying cause last. — 174X

PART 2. OTHER SIGNIFICANT CONDITIONS CONTRIBUTING TO DEATH BUT NOT RELATED TO THE TERMINAL DISEASE OR CONDITION GIVEN IN PART 1(a)

19a. DATE OF OPERATION	19b. CONDITION FOR WHICH OPERATION WAS PERFORMED	20a. AUTOPSY?	20b. IF YES, WERE FINDINGS CONSIDERED IN CERTIFYING CAUSES OF DEATH?
		YES [ ] NO [X]	

21a. ACCIDENT WAS OR CONTRIBUTING CAUSE OF DEATH (If either, notify medical examiner) UNDERLYING [ ]	21b. TIME OF INJURY HOUR A.M. P.M. Month Day Year 19	21c. HOW INJURY OCCURRED (Enter nature of injury in Part 1 or Part 2, Item 18.)

21d. INJURY OCCURRED While at work [ ] Not while at work [ ]	21e. PLACE OF INJURY (At home, farm, street, factory, office building, etc.)	21f. LOCATION Street or R.F.D. No. City or Town County State

22a. I **certify** that (I) (this hospital) attended the deceased from 10/23, 19 74, to 11 4, 19 74, that (I) (we) last saw the deceased alive on 11 4 19 74, and that in (my) (our) opinion death occurred on the date and hour and from the causes stated above, (I) (we) (did) (did not) view the body after death.

22b. SIGNATURE	DEGREE	22c. DATE SIGNED
Wayne Spiggle MD	ATTENDING PHYS. [X] MED. DIRECTOR [ ] STAFF PHYS. [ ]	11/5/74

22d. PHYSICIAN'S NAME (Type)	22e. ADDRESS
WAYNE SPIGGLE MD	912 SETON DRIVE, CUMBERLAND, MD.

23a. BURIAL, CREMATION, REMOVAL (Specify)	23b. DATE	23c. NAME OF CEMETERY OR CREMATORY	23d. LOCATION (City or Town) (County) (State)
Burial	11/6/74	St. Luke's Cemetery	Cumberland, Allegany, Md.

24. FUNERAL DIRECTOR ADDRESS	25a. REC'D BY REGISTRAR DATE	25b. REGISTRAR'S SIGNATURE
HAFER FUNERAL HOME 1302 NAT'L HWG. LAVALE, MD.	NOV 07 1974	Richard L. Watkins

TO HOSPITAL OR ATTENDING PHYSICIAN: The law requires that the death certificate be executed within 24 hours after death. Page 4 may be retained by the hospital or attending physician.

TO FUNERAL DIRECTOR: After this certificate has been signed by the attending physician and completely filled in by the funeral director, page 3 should be detached for use as the burial-transit permit. Then please remove carbon paper (pages 1 and 2 should be filed with the State Dept. of Health prior to burial, cremation, or removal, and in any event, within 72 hours after death.

VR A15 (4) 25m-1/70

STATE OF MARYLAND
DEPARTMENT OF HEALTH AND MENTAL HYGIENE
CERTIFICATE OF DEATH

1 - FOR STATE REGISTRAR

REG. NO. 74-26721

1. DECEASED NAME (TYPE OR PRINT) FIRST	MIDDLE	LAST	2a. DATE OF DEATH MONTH DAY YEAR	2b. HOUR
BETTY	F.	STOTTLEMYER	NOV 15 74	9:00A M

3. SEX	4. RACE	5. DATE OF BIRTH MONTH DAY YEAR	6. AGE (IN YEARS LAST BIRTHDAY)	IF UNDER 1 YEAR MONTHS / DAYS	IF UNDER 24 HRS HOURS / MIN.
Female	White	May 12, 1925	49 YRS.		

7a. BIRTHPLACE (STATE OR FOREIGN COUNTRY)	7b. CITIZEN OF WHAT COUNTRY?	8	9. BALTIMORE CITY OR COUNTY OF DEATH
Maryland	USA	MARRIED ☒ NEVER MARRIED ☐ WIDOWED ☐ DIVORCED ☐	Allegany MD.

10. CITY OR TOWN OF DEATH	11. NAME OF HOSPITAL, NURSING HOME OR OTHER INSTITUTION (IF NOT IN SUCH FACILITY, GIVE STREET ADDRESS)	12a. USUAL OCCUPATION (TYPE OF WORK FOR MOST OF WORKING LIFE)	12b. KIND OF BUSINESS OR INDUSTRY
CUMBERLAND	MEMORIAL HOSPITAL	Housewife	Own Home

USUAL RESIDENCE (IF NURSING HOME OR OTHER INSTITUTION, GIVE RESIDENCE BEFORE ADMISSION)

13a. STATE	13b. COUNTY	13c. CITY OR TOWN	13d. INSIDE CITY LIMITS?	13e. STREET ADDRESS
Md.	Allegany	Cumberland	YES ☒ NO ☐	488 Nash St.

14. FATHER'S NAME FIRST MIDDLE LAST	15. MOTHER'S MAIDEN NAME FIRST MIDDLE LAST
Henry Valentine	Mary Wrightson

16a. WAS DECEASED EVER IN U.S. ARMED FORCES? (YES, NO OR UNKNOWN)	(IF YES, GIVE WAR OR DATES)	16b. SOCIAL SECURITY NO.	17. INFORMANT ADDRESS
no			Husband Mr. Francis L. Stottlemyer, Cumberland

MEDICAL CERTIFICATION

18. CAUSE OF DEATH (Enter only one cause per line for (a), (b), and (c).)
PART I. DEATH WAS CAUSED BY:
IMMEDIATE CAUSE (a) Sarcoma of Right Lung with Recurrence
DUE TO, OR AS A CONSEQUENCE OF (b)
DUE TO, OR AS A CONSEQUENCE OF (c)
Conditions, if any, which gave rise to immediate cause (a), stating the underlying cause last.
1621
APPROXIMATE INTERVAL BETWEEN ONSET AND DEATH

PART 2. OTHER SIGNIFICANT CONDITIONS CONTRIBUTING TO DEATH BUT NOT RELATED TO THE TERMINAL DISEASE OR CONDITION GIVEN IN PART 1(a)

19a. DATE OF OPERATION	19b. CONDITION FOR WHICH OPERATION WAS PERFORMED	20a. AUTOPSY?	20b. IF YES, WERE FINDINGS USED IN CERTIFYING CAUSES OF DEATH?
Jan. Feb. 1974.	Sarcoma of Rt. Lung	YES ☐ NO ☒	YES ☐ NO ☐

21a. ACCIDENT WAS UNDERLYING ☐ OR CONTRIBUTING ☐ CAUSE OF DEATH (IF EITHER, NOTIFY MEDICAL EXAMINER)	21b. TIME OF INJURY HOUR A.M. P.M. MONTH DAY YEAR 19	21c. HOW INJURY OCCURRED (ENTER NATURE OF INJURY IN ITEM 18, PART 1 OR PART 2)

21d. INJURY OCCURRED WHILE AT WORK ☐ NOT WHILE AT WORK ☐	21e. PLACE OF INJURY (AT HOME, STREET, FACTORY, OFFICE, FARM, ETC.)	21f. LOCATION STREET CITY OR TOWN COUNTY STATE

22a. I certify that (I) (this hospital) attended the deceased from Jan- 19 74, to Nov- 15 19 74, that (I) (we) last saw the deceased alive on Nov. 14 19 74, and that in (my) (our) opinion death occurred on the date and hour and from the causes stated above. (I) (we) (did) (did not) view the body after death.

22b. SIGNATURE DEGREE	22c. DATE SIGNED
Calvin Y. Hadidian ATTENDING PHYSICIAN ☒ MEDICAL DIRECTOR ☐ STAFF PHYSICIAN ☐	11/15/74.

22d. PHYSICIAN'S NAME (TYPE OR PRINT)	22e. ADDRESS
CALVIN Y. HADIDIAN	203 Groone St. Cumberland.

23a. BURIAL, CREMATION, REMOVAL (SPECIFY)	23b. DATE	23c. NAME OF CEMETERY OR CREMATORY	23d. LOCATION CITY OR TOWN COUNTY STATE
Burial	Nov.18,1974	Sunset Memorial Park	Cumberland, Allegany, Md.

24. FUNERAL DIRECTOR NAME ADDRESS	25a. DATE REC'D. BY REGISTRAR	25b. REGISTRAR'S SIGNATURE
James F. Scarpelli, Cumberland, Md.	NOV 19 1974	Sidney Norton

DIVISION OF VITAL RECORDS, 301 W. PRESTON ST., BALTIMORE, MARYLAND 21201

TO HOSPITAL OR ATTENDING PHYSICIAN. The law requires that the death certificate be executed within 24 hours after death. Page 4 may be retained by the hospital or attending physician.

TO FUNERAL DIRECTOR. After this certificate has been signed by the attending physician and completely filled in by the funeral director, page 3 should be detached for use as the burial-transit permit. Then please remove carbon papers. Pages 1 and 2 should be filed within 72 hours after death with the State Dept. of Health and Mental Hygiene prior to burial, cremation, or removal.

IMPORTANT: If Item 21 is marked or Item 18 shows any injury, or other traumatic event, the medical examiner must be notified at once.

BP

DHMH - 16 60M 7/73
(VR A 15 (4))

STATE OF MARYLAND
DEPARTMENT OF HEALTH AND MENTAL HYGIENE
CERTIFICATE OF DEATH

1 - FOR STATE REGISTRAR

REG. NO. 74-26722

1. DECEASED NAME (TYPE OR PRINT) FIRST	MIDDLE	LAST	2a. DATE OF DEATH MONTH DAY YEAR	2b. HOUR		
Isa	D.	Strother	Nov. 4, 1974	9:05 P M		
3. SEX	4. RACE	5. DATE OF BIRTH MONTH DAY YEAR	6. AGE (IN YEARS LAST BIRTHDAY)	IF UNDER 1 YEAR MONTHS DAYS	IF UNDER 24 HRS. HOURS MIN.	
Female	White	Oct. 3, 1880	94 YRS.			
7a. BIRTHPLACE (STATE OR FOREIGN COUNTRY)	7b. CITIZEN OF WHAT COUNTRY?	8. MARRIED ☐ NEVER MARRIED ☐ WIDOWED ☒ DIVORCED ☐	9. BALTIMORE CITY OR COUNTY OF DEATH			
W. Va.	USA		Allegany MD.			
10. CITY OR TOWN OF DEATH	11. NAME OF HOSPITAL, NURSING HOME OR OTHER INSTITUTION (IF NOT IN SUCH FACILITY, GIVE STREET ADDRESS)	12a. USUAL OCCUPATION (TYPE OF WORK FOR MOST OF WORKING LIFE)	12b. KIND OF BUSINESS OR INDUSTRY			
Cumberland	809 Trost Ave.	House wife	Own Home			

USUAL RESIDENCE (IF NURSING HOME OR OTHER INSTITUTION, GIVE RESIDENCE BEFORE ADMISSION)

13a. STATE	13b. COUNTY	13c. CITY OR TOWN	13d. INSIDE CITY LIMITS?	13e. STREET ADDRESS
Md.	Allegany	Cumberland	YES ☒ NO ☐	809 Trost Ave.

14. FATHER'S NAME FIRST	MIDDLE	LAST	15. MOTHER'S MAIDEN NAME FIRST	MIDDLE	LAST
Wilson	B.	Cunningham	Harriet	E.	Minear

16a. WAS DECEASED EVER IN U.S. ARMED FORCES? (YES, NO OR UNKNOWN)	(IF YES, GIVE WAR OR DATES)	16b. SOCIAL SECURITY NO.	17. INFORMANT	ADDRESS
No		214-05-4195D	Lela Radcliffe	Cumberland, Md.

MEDICAL CERTIFICATION

18. CAUSE OF DEATH (Enter only one cause per line for (a), (b), and (c).)
PART I. DEATH WAS CAUSED BY:

IMMEDIATE CAUSE (a) General arteriosclerosis

DUE TO, OR AS A CONSEQUENCE OF (b) Acute myocarditis.

DUE TO, OR AS A CONSEQUENCE OF (c) Superficial leg ulcerations

4123

Conditions, if any, which gave rise to immediate cause (a), stating the underlying cause last.

APPROXIMATE INTERVAL BETWEEN ONSET AND DEATH

PART 2. OTHER SIGNIFICANT CONDITIONS CONTRIBUTING TO DEATH BUT NOT RELATED TO THE TERMINAL DISEASE OR CONDITION GIVEN IN PART 1(a)

19a. DATE OF OPERATION	19b. CONDITION FOR WHICH OPERATION WAS PERFORMED	20a. AUTOPSY? YES ☐ NO ☐	20b. IF YES, WERE FINDINGS USED IN CERTIFYING CAUSES OF DEATH? YES ☐ NO ☐

21a. ACCIDENT WAS UNDERLYING ☐ OR CONTRIBUTING ☐ CAUSE OF DEATH (IF EITHER, NOTIFY MEDICAL EXAMINER)	21b. TIME OF INJURY HOUR A.M. P.M. MONTH DAY YEAR 19	21c. HOW INJURY OCCURRED (ENTER NATURE OF INJURY IN ITEM 18, PART 1 OR PART 2)
21d. INJURY OCCURRED WHILE AT WORK ☐ NOT WHILE AT WORK ☐	21e. PLACE OF INJURY (AT HOME, STREET, FACTORY, OFFICE, FARM, ETC.)	21f. LOCATION STREET CITY OR TOWN COUNTY STATE

22a. I certify that (I) (this hospital) attended the deceased from Nov 4 19 74, to _____ 19_____, that (I) (we) last saw the deceased alive on Nov 4 19 74, and that in (my) (our) opinion death occurred on the date and hour and from the causes stated above, (I) (we) (did) (did not) view the body after death.

22b. SIGNATURE	DEGREE			22c. DATE SIGNED
W. Royce Hodges M.D.		ATTENDING PHYSICIAN ☑	MEDICAL DIRECTOR ☐	STAFF PHYSICIAN ☐	Nov. 5, 74
22d. PHYSICIAN'S NAME (TYPE OR PRINT) W. Royce Hodges	22e. ADDRESS Cumberland, Md.			

23a. BURIAL, CREMATION, REMOVAL (SPECIFY)	23b. DATE	23c. NAME OF CEMETERY OR CREMATORY	23d. LOCATION CITY OR TOWN	COUNTY	STATE
Burial	Nov. 7, 1974	Hillcrest Burial P.	Cumberland	Allegany	Md.

24. FUNERAL DIRECTOR NAME	ADDRESS	25a. DATE REC'D. BY REGISTRAR	25b. REGISTRAR'S SIGNATURE
William G. Kight	Cumberland, Md.	NOV 08 1974	Lindsay G. Watson

DIVISION OF VITAL RECORDS, 301 W. PRESTON ST., BALTIMORE, MARYLAND 21201

TO HOSPITAL OR ATTENDING PHYSICIAN: The law requires that the death certificate be executed within 24 hours after death. Page 4 may be retained by the hospital or attending physician.

TO FUNERAL DIRECTOR: After this certificate has been signed by the attending physician and completely filled in by the funeral director, page 3 should be detached for use as the burial-transit permit. Then please remove carbon papers. Pages 1 and 2 should be filed within 72 hours after death with the State Dept. of Health and Mental Hygiene prior to burial, cremation, or removal.

IMPORTANT: If item 21 is marked or item 18 shows any injury, or other traumatic event, the medical examiner must be notified at once.

DHMH-16 60M 1-73
(VR A 15 (4))

STATE OF MARYLAND
DEPARTMENT OF HEALTH AND MENTAL HYGIENE
CERTIFICATE OF DEATH

1 - FOR STATE REGISTRAR

REG. NO. 74-26723

1. DECEASED NAME (TYPE OR PRINT) FIRST	MIDDLE	LAST	2a. DATE OF DEATH MONTH DAY YEAR	2b. HOUR		
KATHERINE	LORETTA	SWEENE	NOVEMBER 9, 1974	9:25 PM		
3. SEX	4. RACE	5. DATE OF BIRTH MONTH DAY YEAR	6. AGE (IN YEARS LAST BIRTHDAY)	IF UNDER 1 YEAR MONTHS	DAYS	IF UNDER 24 HRS. HOURS	MIN.
Female	White	Mar. 31, 1897	77 YRS.				
7a. BIRTHPLACE (STATE OR FOREIGN COUNTRY)	7b. CITIZEN OF WHAT COUNTRY?	8. MARRIED ☐ NEVER MARRIED ☐ WIDOWED ☒ DIVORCED ☐	9. BALTIMORE CITY OR COUNTY OF DEATH				
Maryland	U.S.A.		ALLEGANY MD.				
10. CITY OR TOWN OF DEATH	11. NAME OF HOSPITAL, NURSING HOME OR OTHER INSTITUTION (IF NOT IN SUCH FACILITY, GIVE STREET ADDRESS)	12a. USUAL OCCUPATION (TYPE OF WORK FOR MOST OF WORKING LIFE)	12b. KIND OF BUSINESS OR INDUSTRY				
Cumberland	SACRED HEART HOSPITAL	Housewife	Own Home				

USUAL RESIDENCE (IF NURSING HOME OR OTHER INSTITUTION, GIVE RESIDENCE BEFORE ADMISSION)

13a. STATE	13b. COUNTY	13c. CITY OR TOWN	13d. INSIDE CITY LIMITS?	13e. STREET ADDRESS
Maryland	Allegany	Mt. Savage	YES ☒ NO ☐	

14. FATHER'S NAME FIRST	MIDDLE	LAST	15. MOTHER'S MAIDEN NAME FIRST	MIDDLE	LAST
John	D.	Farrell	Rosella		McAtee

16a. WAS DECEASED EVER IN U.S. ARMED FORCES? (YES, NO OR UNKNOWN)	(IF YES, GIVE WAR OR DATES)	16b. SOCIAL SECURITY NO.	17. INFORMANT	ADDRESS
No		218-30-0323	Mrs. Anne Crump	Corrigansville, Md.

MEDICAL CERTIFICATION

18. CAUSE OF DEATH (Enter only one cause per line for (a), (b), and (c).)
PART I. DEATH WAS CAUSED BY:

		APPROXIMATE INTERVAL BETWEEN ONSET AND DEATH
IMMEDIATE CAUSE (a)	CVA	2 weeks
DUE TO, OR AS A CONSEQUENCE OF (b)	Cerebro-vascular accident	2 weeks
DUE TO, OR AS A CONSEQUENCE OF (c)	Generalized arteriosclerosis	Years

4369

Conditions, if any, which gave rise to immediate cause (a), stating the underlying cause last.

PART 2. OTHER SIGNIFICANT CONDITIONS CONTRIBUTING TO DEATH BUT NOT RELATED TO THE TERMINAL DISEASE OR CONDITION GIVEN IN PART 1(a)
Urinary tract infection

19a. DATE OF OPERATION	19b. CONDITION FOR WHICH OPERATION WAS PERFORMED	20a. AUTOPSY?	20b. IF YES, WERE FINDINGS USED IN CERTIFYING CAUSES OF DEATH?
None	—	YES ☐ NO ☒	YES ☐ NO ☐

21a. ACCIDENT WAS UNDERLYING ☐ OR CONTRIBUTING ☐ CAUSE OF DEATH (IF EITHER, NOTIFY MEDICAL EXAMINER)	21b. TIME OF INJURY HOUR A.M. P.M. MONTH DAY YEAR 19	21c. HOW INJURY OCCURRED (ENTER NATURE OF INJURY IN ITEM 18, PART 1 OR PART 2)

21d. INJURY OCCURRED WHILE AT WORK ☐ NOT WHILE AT WORK ☐	21e. PLACE OF INJURY (AT HOME, STREET, FACTORY, OFFICE, FARM, ETC.)	21f. LOCATION STREET	CITY OR TOWN	COUNTY	STATE

22a. I certify that (I) (this hospital) attended the deceased from 8/26, 19 74, to 11/9, 19 74, that (I) (we) last saw the deceased alive on 11/9, 19 74, and that in (my) (our) opinion death occurred on the date and hour and from the causes stated above. (I) (we) (did) (did not) view the body after death.

22b. SIGNATURE	DEGREE		22c. DATE SIGNED
Magno Roque, M.D.		ATTENDING PHYSICIAN ☒ MEDICAL DIRECTOR ☐ STAFF PHYSICIAN ☐	11/10/74

22d. PHYSICIAN'S NAME (TYPE OR PRINT)	22e. ADDRESS
MAGNO ROQUE, M.D.	924 SETON DRIVE, CUMBERLAND, MD.

23a. BURIAL, CREMATION, REMOVAL (SPECIFY)	23b. DATE	23c. NAME OF CEMETERY OR CREMATORY	23d. LOCATION CITY OR TOWN	COUNTY	STATE
Burial	Nov. 13, 1974	St. George Cemetery	Mt. Savage,	Md.	

24. FUNERAL DIRECTOR NAME	ADDRESS	25a. DATE REC'D. BY REGISTRAR	25b. REGISTRAR'S SIGNATURE
DURST FUNERAL HOME,	57 FROST AVENUE FROSTBURG, MD.	NOV 15 1974	Sidney G. Norton

DIVISION OF VITAL RECORDS, 301 W. PRESTON ST., BALTIMORE, MARYLAND 21201

TO HOSPITAL OR ATTENDING PHYSICIAN: The law requires that the death certificate be executed within 24 hours after death. Page 4 must be retained by the hospital or attending physician.

TO FUNERAL DIRECTOR: After this certificate has been signed by the attending physician and completely filled in by the funeral director, page 4 should be detached for use as the burial-transit permit. Then please remove carbon papers. Pages 1 and 2 should be filed within 72 hours after death with the State Dept. of Health and Mental Hygiene prior to burial, cremation, or removal.

IMPORTANT: If Item 21 is marked or Item 18 shows any injury, or other traumatic event, the medical examiner must be notified at once.

BP

DHMH - 16 60M 7/73
(VR A 15 (4))

STATE OF MARYLAND
DEPARTMENT OF HEALTH AND MENTAL HYGIENE
CERTIFICATE OF DEATH

1 - FOR STATE REGISTRAR

74-26724
REG. NO.

DIVISION OF VITAL RECORDS, 301 W. PRESTON ST., BALTIMORE, MARYLAND 21201

TO HOSPITAL OR ATTENDING PHYSICIAN: The law requires that the death certificate be executed within 24 hours after death. Page 4 may be retained by the hospital or attending physician.

TO FUNERAL DIRECTOR: After this certificate has been signed by the attending physician and completely filled in by the funeral director, page 1 should be detached for use as the burial-transit permit. Then please remove carbon papers. Pages 1 and 2 should be filed within 72 hours after death with the State Dept. of Health and Mental Hygiene prior to burial, cremation, or removal.

IMPORTANT: If Item 21 is marked or Item 18 shows any injury, or other traumatic event, the medical examiner must be notified at once.

1. DECEASED NAME (TYPE OR PRINT) FIRST: ELLA	MIDDLE: PAULINE E.	LAST: SWICK	2a. DATE OF DEATH MONTH DAY YEAR: NOVEMBER 21, 1974	2b. HOUR: 12:30A M
3. SEX: Female	4. RACE: White	5. DATE OF BIRTH MONTH DAY YEAR: Oct. 3, 1913	6. AGE (IN YEARS LAST BIRTHDAY): 61 YRS.	IF UNDER 1 YEAR: MONTHS / DAYS; IF UNDER 24 HRS: HOURS / MIN
7a. BIRTHPLACE (STATE OR FOREIGN COUNTRY): Maryland	7b. CITIZEN OF WHAT COUNTRY?: USA	8. MARRIED ☐ NEVER MARRIED ☐ WIDOWED ☒ DIVORCED ☐	9. BALTIMORE CITY OR COUNTY OF DEATH: Allegany MD.	
10. CITY OR TOWN OF DEATH: CUMBERLAND,	11. NAME OF HOSPITAL, NURSING HOME OR OTHER INSTITUTION (IF NOT IN SUCH FACILITY, GIVE STREET ADDRESS): MEMORIAL HOSPITAL		12a. USUAL OCCUPATION (TYPE OF WORK FOR MOST OF WORKING LIFE): Housewife	12b. KIND OF BUSINESS OR INDUSTRY: Own Home

USUAL RESIDENCE (IF NURSING HOME OR OTHER INSTITUTION, GIVE RESIDENCE BEFORE ADMISSION)

13a. STATE	13b. COUNTY	13c. CITY OR TOWN	13d. INSIDE CITY LIMITS?	13e. STREET ADDRESS
W. Va.	Mineral	Ridgeley	YES ☒ NO ☐	Potomac St.

14. FATHER'S NAME FIRST / MIDDLE / LAST	15. MOTHER'S MAIDEN NAME FIRST / MIDDLE / LAST
Jesse Hartsock	Grace Ralston

16a. WAS DECEASED EVER IN U.S. ARMED FORCES? (YES, NO OR UNKNOWN)	(IF YES, GIVE WAR OR DATES)	16b. SOCIAL SECURITY NO.	17. INFORMANT ADDRESS
no			Mr. Ray M. Swick, Oldtown, Md.

MEDICAL CERTIFICATION

18. CAUSE OF DEATH (Enter only one cause per line for (a), (b), and (c).)

PART 1. DEATH WAS CAUSED BY:

		APPROXIMATE INTERVAL BETWEEN ONSET AND DEATH
IMMEDIATE CAUSE (a):	Congestive heart failure, left and right and fibrillations pericarditis	10 d
DUE TO, OR AS A CONSEQUENCE OF (b):	Occlusion of both (R) and (L) Coronary artery	2 years ?
DUE TO, OR AS A CONSEQUENCE OF (c):	Arteriosclerotic Ht Disease	24 yrs ?

4109

Conditions, if any, which gave rise to immediate cause (a), stating the underlying cause last.

PART 2. OTHER SIGNIFICANT CONDITIONS CONTRIBUTING TO DEATH BUT NOT RELATED TO THE TERMINAL DISEASE OR CONDITION GIVEN IN PART 1(a): Carcinoma of Breast and of Colon

19a. DATE OF OPERATION	19b. CONDITION FOR WHICH OPERATION WAS PERFORMED	20a. AUTOPSY?	20b. IF YES, WERE FINDINGS USED IN CERTIFYING CAUSES OF DEATH?
		YES ☐ NO ☐	YES ☐ NO ☐

21a. ACCIDENT WAS UNDERLYING ☐ OR CONTRIBUTING ☐ CAUSE OF DEATH (IF EITHER, NOTIFY MEDICAL EXAMINER)	21b. TIME OF INJURY HOUR A.M. P.M. MONTH DAY YEAR 19	21c. HOW INJURY OCCURRED (ENTER NATURE OF INJURY IN ITEM 18, PART 1 OR PART 2)
21d. INJURY OCCURRED WHILE AT WORK ☐ NOT WHILE AT WORK ☐	21e. PLACE OF INJURY (AT HOME, STREET, FACTORY, OFFICE, FARM, ETC.)	21f. LOCATION STREET / CITY OR TOWN / COUNTY / STATE

22a. I certify that (I) (this hospital) attended the deceased from _____, 19 73, to 11/21, 19 74, that (I) (we) last saw the deceased alive on 11/21 19 74, and that in (my) (our) opinion death occurred on the date and hour and from the causes stated above. (I) (We) (did) (did not) view the body after death.

22b. SIGNATURE	DEGREE	22c. DATE SIGNED
[signature]	MD — ATTENDING PHYSICIAN ☒ MEDICAL DIRECTOR ☐ STAFF PHYSICIAN ☐	11/22/74

22d. PHYSICIAN'S NAME (TYPE OR PRINT)	22e. ADDRESS
SG WEISMAN MD	54 GREENE ST CUMBERLAND, MD

23a. BURIAL, CREMATION, REMOVAL (SPECIFY)	23b. DATE	23c. NAME OF CEMETERY OR CREMATORY	23d. LOCATION CITY OR TOWN / COUNTY / STATE
Burial	Nov. 23, 1974	Oldtown Cemetery	Oldtown, Md.

24. FUNERAL DIRECTOR NAME	ADDRESS	25a. DATE REC'D. BY REGISTRAR	25b. REGISTRAR'S SIGNATURE
James F. Scarpelli	Cumberland, Md.	NOV 25 1974	Sidney [illegible]

BP

DHMH - 16 60M 7/73
(VR A 15(4))

STATE OF MARYLAND
DEPARTMENT OF HEALTH AND MENTAL HYGIENE
CERTIFICATE OF DEATH

1 - FOR STATE REGISTRAR

REG. NO. 74-26725

DIVISION OF VITAL RECORDS, 301 W. PRESTON ST., BALTIMORE, MARYLAND 21201

TO HOSPITAL OR ATTENDING PHYSICIAN: The law requires that the death certificate be executed within 24 hours after death. It may be retained by the hospital or attending physician.

TO FUNERAL DIRECTOR: After this certificate has been signed by the attending physician and completely filled in by the funeral director, page 3 should be detached for use as the burial-transit permit. Then please remove carbon papers. Pages 1 and 2 should be filed within 72 hours after death with the State Dept. of Health and Mental Hygiene prior to burial, cremation, or removal.

IMPORTANT: If Item 21 is marked or Item 18 shows any injury, or other traumatic event, the medical examiner must be notified at once.

1. DECEASED NAME (TYPE OR PRINT) FIRST: JAMES	MIDDLE: M.	LAST: TEETER	2a. DATE OF DEATH MONTH DAY YEAR: NOVEMBER 6, 1974
2b. HOUR: 7:07 PM			
3. SEX: Male	4. RACE: White	5. DATE OF BIRTH MONTH DAY YEAR: July 22, 1902	6. AGE (IN YEARS LAST BIRTHDAY): 72 YRS.
IF UNDER 1 YEAR: MONTHS / DAYS	IF UNDER 24 HRS: HOURS / MIN		
7a. BIRTHPLACE (STATE OR FOREIGN COUNTRY): West Virginia	7b. CITIZEN OF WHAT COUNTRY?: U.S.A.	8. MARRIED [X] NEVER MARRIED [ ] WIDOWED [ ] DIVORCED [ ]	9. BALTIMORE CITY OR COUNTY OF DEATH: Allegany MD.
10. CITY OR TOWN OF DEATH: CUMBERLAND, MD.	11. NAME OF HOSPITAL, NURSING HOME OR OTHER INSTITUTION (IF NOT IN SUCH FACILITY, GIVE STREET ADDRESS): MEMORIAL HOSPITAL	12a. USUAL OCCUPATION (TYPE OF WORK FOR MOST OF WORKING LIFE): Rubber Worker	12b. KIND OF BUSINESS OR INDUSTRY: Tire
USUAL RESIDENCE (IF NURSING HOME OR OTHER INSTITUTION, GIVE RESIDENCE BEFORE ADMISSION)			
13a. STATE: Maryland	13b. COUNTY: Allegany	13c. CITY OR TOWN: Cumberland	13d. INSIDE CITY LIMITS? YES [X] NO [ ]
13e. STREET ADDRESS: 23 Mary St.			
14. FATHER'S NAME FIRST: Benjamin	MIDDLE	LAST: Teeter	15. MOTHER'S MAIDEN NAME FIRST: Emily MIDDLE LAST: Nelson
16a. WAS DECEASED EVER IN U.S. ARMED FORCES? (YES, NO OR UNKNOWN): No	(IF YES, GIVE WAR OR DATES)	16b. SOCIAL SECURITY NO.: 214-05-5801	17. INFORMANT ADDRESS: Elsie L. Teeter 23 Mary St. Cumb., Md.

MEDICAL CERTIFICATION

18. CAUSE OF DEATH (Enter only one cause per line for (a), (b), and (c).)
PART 1. DEATH WAS CAUSED BY:
IMMEDIATE CAUSE (a): C.V.A accident
DUE TO, OR AS A CONSEQUENCE OF (b): Diabetes mellitus
DUE TO, OR AS A CONSEQUENCE OF (c): Coronary art. disease
Conditions, if any, which gave rise to immediate cause (a), stating the underlying cause last. 2509
APPROXIMATE INTERVAL BETWEEN ONSET AND DEATH

PART 2. OTHER SIGNIFICANT CONDITIONS CONTRIBUTING TO DEATH BUT NOT RELATED TO THE TERMINAL DISEASE OR CONDITION GIVEN IN PART 1(a)

19a. DATE OF OPERATION	19b. CONDITION FOR WHICH OPERATION WAS PERFORMED	20a. AUTOPSY? YES [ ] NO [ ]	20b. IF YES, WERE FINDINGS USED IN CERTIFYING CAUSES OF DEATH? YES [ ] NO [ ]
21a. ACCIDENT WAS UNDERLYING [ ] OR CONTRIBUTING [ ] CAUSE OF DEATH (IF EITHER, NOTIFY MEDICAL EXAMINER)	21b. TIME OF INJURY HOUR A.M. P.M. MONTH DAY YEAR 19	21c. HOW INJURY OCCURRED (ENTER NATURE OF INJURY IN ITEM 18, PART 1 OR PART 2)	
21d. INJURY OCCURRED WHILE AT WORK [ ] NOT WHILE AT WORK [ ]	21e. PLACE OF INJURY (AT HOME, STREET, FACTORY, OFFICE, FARM, ETC.)	21f. LOCATION STREET / CITY OR TOWN / COUNTY / STATE	

22a. I certify that (I) (this hospital) attended the deceased from 10-31, 19 74, to 11-6, 19 74, that (I) (we) last saw the deceased alive on 11-6, 19 74, and that in (my) (our) opinion death occurred on the date and hour and from the causes stated above, (I) (we) (did) (did not) view the body after death.

22b. SIGNATURE: H Bahar DEGREE: ATTENDING PHYSICIAN [ ] MEDICAL DIRECTOR [ ] STAFF PHYSICIAN [X]
22c. DATE SIGNED: 11-8-74

22d. PHYSICIAN'S NAME (TYPE OR PRINT): Hadi Bahar
22e. ADDRESS: Memorial Hospital

23a. BURIAL, CREMATION, REMOVAL (SPECIFY): Burial	23b. DATE: 11/9/74	23c. NAME OF CEMETERY OR CREMATORY: I.O.O.F. Cemetery	23d. LOCATION CITY OR TOWN / COUNTY / STATE: Flintstone, Allegany, Md.
24. FUNERAL DIRECTOR NAME: Philip B. Wendt	ADDRESS: 121 Memorial Ave. Cumb., Md.	25a. DATE REC'D. BY REGISTRAR: NOV 12 1974	25b. REGISTRAR'S SIGNATURE: Sidney H. Norland

BP 60

DHMH - 16 60M 7/73
(VR A 15(4))

STATE OF MARYLAND
DEPARTMENT OF HEALTH AND MENTAL HYGIENE
CERTIFICATE OF DEATH

1 - FOR STATE REGISTRAR

74-26726
REG. NO.

DIVISION OF VITAL RECORDS, 301 W. PRESTON ST., BALTIMORE, MARYLAND 21201

TO HOSPITAL OR ATTENDING PHYSICIAN: The law requires that the death certificate be executed within 24 hours after death. Page 4 may be retained by the hospital or attending physician.

TO FUNERAL DIRECTOR: After this certificate has been signed by the attending physician and completely filled in by the funeral director, page 2 should be detached for use as the burial-transit permit. Then please remove carbon papers. Pages 1 and 2 should be filed within 72 hours after death with the State Dept. of Health and Mental Hygiene prior to burial, cremation, or removal.

IMPORTANT: If Item 21 is marked or Item 18 shows any injury, or other traumatic event, the medical examiner must be notified at once.

1. DECEASED NAME (TYPE OR PRINT) FIRST: ELEANOR	MIDDLE: D.	LAST: THOMAS	2a. DATE OF DEATH MONTH DAY YEAR: NOV. 26 74	2b. HOUR: 9:30A M
3. SEX: FEMALE	4. RACE: WHITE	5. DATE OF BIRTH MONTH DAY YEAR: DECEMBER 2, 1893	6. AGE (IN YEARS LAST BIRTHDAY): 80 YRS.	IF UNDER 1 YEAR: MONTHS / DAYS; IF UNDER 24 HRS: HOURS / MIN.
7a. BIRTHPLACE (STATE OR FOREIGN COUNTRY): MARYLAND	7b. CITIZEN OF WHAT COUNTRY?: U.S.A.	8. MARRIED ☐ NEVER MARRIED ☐ WIDOWED ☒ DIVORCED ☐	9. BALTIMORE CITY OR COUNTY OF DEATH: ALLEGANY MD.	
10. CITY OR TOWN OF DEATH: CUMBERLAND	11. NAME OF HOSPITAL, NURSING HOME OR OTHER INSTITUTION (IF NOT IN SUCH FACILITY, GIVE STREET ADDRESS): MEMORIAL HOSPITAL	12a. USUAL OCCUPATION (TYPE OF WORK FOR MOST OF WORKING LIFE): CLERK	12b. KIND OF BUSINESS OR INDUSTRY: FURNITURE CO.	
USUAL RESIDENCE (IF NURSING HOME OR OTHER INSTITUTION, GIVE RESIDENCE BEFORE ADMISSION) 13a. STATE: MARYLAND	13b. COUNTY: ALLEGANY	13c. CITY OR TOWN: FROSTBURG	13d. INSIDE CITY LIMITS? YES ☒ NO ☐	13e. STREET ADDRESS: 4 EAST MAIN ST.
14. FATHER'S NAME FIRST: JONAS	MIDDLE	LAST: DURST	15. MOTHER'S MAIDEN NAME FIRST: SALLIE	MIDDLE	LAST: LAYMAN
16a. WAS DECEASED EVER IN U.S. ARMED FORCES? (YES, NO OR UNKNOWN): NO	(IF YES, GIVE WAR OR DATES)	16b. SOCIAL SECURITY NO.: 220-26-7619	17. INFORMANT: MISS NANCY THOMAS	ADDRESS: PHILADELPHIA, PA.	

MEDICAL CERTIFICATION

18. CAUSE OF DEATH (Enter only one cause per line for (a), (b), and (c).)
PART I. DEATH WAS CAUSED BY:
IMMEDIATE CAUSE (a): metastatic carcinomatosis
DUE TO, OR AS A CONSEQUENCE OF (b): metastatic squamous carcinoma
DUE TO, OR AS A CONSEQUENCE OF (c):
Conditions, if any, which gave rise to immediate cause (a), stating the underlying cause last.
APPROXIMATE INTERVAL BETWEEN ONSET AND DEATH

1990

PART 2. OTHER SIGNIFICANT CONDITIONS CONTRIBUTING TO DEATH BUT NOT RELATED TO THE TERMINAL DISEASE OR CONDITION GIVEN IN PART 1(a).

19a. DATE OF OPERATION: —	19b. CONDITION FOR WHICH OPERATION WAS PERFORMED	20a. AUTOPSY? YES ☐ NO ☒	20b. IF YES, WERE FINDINGS USED IN CERTIFYING CAUSES OF DEATH? YES ☐ NO ☐
21a. ACCIDENT WAS UNDERLYING ☐ OR CONTRIBUTING ☐ CAUSE OF DEATH (IF EITHER, NOTIFY MEDICAL EXAMINER)	21b. TIME OF INJURY HOUR A.M. P.M. MONTH DAY YEAR 19	21c. HOW INJURY OCCURRED (ENTER NATURE OF INJURY IN ITEM 18, PART 1 OR PART 2)	
21d. INJURY OCCURRED WHILE AT WORK ☐ NOT WHILE AT WORK ☐	21e. PLACE OF INJURY (AT HOME, STREET, FACTORY, OFFICE, FARM, ETC.)	21f. LOCATION STREET / CITY OR TOWN / COUNTY / STATE	

22a. I certify that (I) (this hospital) attended the deceased from — 19 74 to 2-11-13 19 74, that (I) (we) last saw the deceased alive on 11-12-74 19 74, and that in (my) (our) opinion death occurred on the date and hour and from the causes stated above. (I) (we) (did) (did not) view the body after death.

22b. SIGNATURE: Vicente M. Valls, M.D.	DEGREE: ATTENDING PHYSICIAN ☒ MEDICAL DIRECTOR ☐ STAFF PHYSICIAN ☐	22c. DATE SIGNED
22d. PHYSICIAN'S NAME (TYPE OR PRINT): VICENTE M. VALLS, M.D.	22e. ADDRESS: MEMORIAL HOSP. MED. BLDG., CUMBERLAND, MD.	

23a. BURIAL, CREMATION, REMOVAL (SPECIFY): BURIAL	23b. DATE: NOV. 29, 1974	23c. NAME OF CEMETERY OR CREMATORY: FROSTBURG MEMORIAL PK.	23d. LOCATION CITY OR TOWN / COUNTY / STATE: FROSTBURG, ALLEGANY, MD.
24. FUNERAL DIRECTOR NAME / ADDRESS: DURST FUNERAL HOME, FROSTBURG, MD. 21532	25a. DATE REC'D. BY REGISTRAR: DEC 05 1974	25b. REGISTRAR'S SIGNATURE: Sidney S. Winter	

BP

DHMH - 16 60M 7/73
(VR A 15 (4))

DIVISION OF VITAL RECORDS, 301 W. PRESTON ST., BALTIMORE, MARYLAND 21201

1 - FOR STATE REGISTRAR

STATE OF MARYLAND
DEPARTMENT OF HEALTH AND MENTAL HYGIENE
CERTIFICATE OF DEATH

REG. NO. 74-26727

1. DECEASED NAME (TYPE OR PRINT) FIRST / MIDDLE / LAST			2a. DATE OF DEATH MONTH / DAY / YEAR	2b. HOUR
MATTIE	L.	THOMPSON	NOVEMBER 14, 1974	9:17PM
3. SEX	4. RACE	5. DATE OF BIRTH MONTH / DAY / YEAR	6. AGE (IN YEARS LAST BIRTHDAY)	IF UNDER 1 YEAR: MONTHS / DAYS	IF UNDER 24 HRS: HOURS / MIN.
Female	White	Nov. 6, 1901	73 YRS.		
7a. BIRTHPLACE (STATE OR FOREIGN COUNTRY)	7b. CITIZEN OF WHAT COUNTRY?	8. MARRIED ☐ NEVER MARRIED ☐ WIDOWED ☒ DIVORCED ☐	9. BALTIMORE CITY OR COUNTY OF DEATH	
West Virginia	USA		Allegany MD.	
10. CITY OR TOWN OF DEATH	11. NAME OF HOSPITAL, NURSING HOME OR OTHER INSTITUTION (IF NOT IN SUCH FACILITY, GIVE STREET ADDRESS)	12a. USUAL OCCUPATION (TYPE OF WORK FOR MOST OF WORKING LIFE)	12b. KIND OF BUSINESS OR INDUSTRY
CUMBERLAND, MD.	MEMORIAL HOSPITAL	Housewife	Own Home

USUAL RESIDENCE (IF NURSING HOME OR OTHER INSTITUTION, GIVE RESIDENCE BEFORE ADMISSION)

13a. STATE	13b. COUNTY	13c. CITY OR TOWN	13d. INSIDE CITY LIMITS?	13e. STREET ADDRESS
Md.	Allegany	Cumberland	YES ☒ NO ☐	235 Elder St.

14. FATHER'S NAME FIRST / MIDDLE / LAST	15. MOTHER'S MAIDEN NAME FIRST / MIDDLE / LAST
Thomas Mc Donald	Alice England

16a. WAS DECEASED EVER IN U.S. ARMED FORCES? (YES, NO OR UNKNOWN)	(IF YES, GIVE WAR OR DATES)	16b. SOCIAL SECURITY NO.	17. INFORMANT	ADDRESS
no			Jack T. Thompson	Cumberland, Md. Son

MEDICAL CERTIFICATION

18. **CAUSE OF DEATH** (Enter only one cause per line for (a), (b), and (c).) — APPROXIMATE INTERVAL BETWEEN ONSET AND DEATH

PART I. DEATH WAS CAUSED BY:

IMMEDIATE CAUSE (a): Bronchopulmonary arrest

DUE TO, OR AS A CONSEQUENCE OF (b): CAP, Hypertension, ASCVD

DUE TO, OR AS A CONSEQUENCE OF (c): Diabetes Mellitus, Actin Mal

2509 Conditions, if any, which gave rise to immediate cause (a), stating the underlying cause last.

PART 2. OTHER SIGNIFICANT CONDITIONS CONTRIBUTING TO DEATH BUT NOT RELATED TO THE TERMINAL DISEASE OR CONDITION GIVEN IN PART 1(a)

19a. DATE OF OPERATION	19b. CONDITION FOR WHICH OPERATION WAS PERFORMED	20a. AUTOPSY?	20b. IF YES, WERE FINDINGS USED IN CERTIFYING CAUSES OF DEATH?
		YES ☐ NO ☐	YES ☐ NO ☐

21a. ACCIDENT WAS UNDERLYING ☐ OR CONTRIBUTING ☐ CAUSE OF DEATH (IF EITHER, NOTIFY MEDICAL EXAMINER)	21b. TIME OF INJURY HOUR A.M. P.M. MONTH DAY YEAR 19	21c. HOW INJURY OCCURRED (ENTER NATURE OF INJURY IN ITEM 18, PART 1 OR PART 2)
21d. INJURY OCCURRED WHILE AT WORK ☐ NOT WHILE AT WORK ☐	21e. PLACE OF INJURY (AT HOME, STREET, FACTORY, OFFICE, FARM, ETC.)	21f. LOCATION STREET / CITY OR TOWN / COUNTY / STATE

22a. I certify that (I) (this hospital) attended the decedent from 11-11-74, 19 74, to 11-14-74, 19 74, that (I) (we) last saw the decedent alive on 11-14, 19 74, and that in (my) (our) opinion death occurred on the date and hour and from the causes stated above. (I) (we) (did) (did not) view the body after death.

22b. SIGNATURE	DEGREE	ATTENDING PHYSICIAN ☐ MEDICAL DIRECTOR ☐ STAFF PHYSICIAN ☐	22c. DATE SIGNED
T.E. Williams	MD		11-15-74

22d. PHYSICIAN'S NAME (TYPE OR PRINT)	22e. ADDRESS
T.E. Williams MD.	Mem. Med. Ctr., Cumberland, Md.

23a. BURIAL, CREMATION, REMOVAL (SPECIFY)	23b. DATE	23c. NAME OF CEMETERY OR CREMATORY	23d. LOCATION CITY OR TOWN / COUNTY / STATE
Burial	Nov. 17, 1974	Hillcrest Burial Park	Cumberland, Allegany, Md.

24. FUNERAL DIRECTOR NAME	ADDRESS	25a. DATE REC'D. BY REGISTRAR	25b. REGISTRAR'S SIGNATURE
James F. Scarpelli	Cumberland, Md.	NOV 19 1974	Sidney H. Norton

TO HOSPITAL OR ATTENDING PHYSICIAN: The law requires that the death certificate be executed within 24 hours after death. Page 4 may be retained by the hospital or attending physician.

TO FUNERAL DIRECTOR: After this certificate has been signed by the attending physician and completely filled in by the funeral director, page 3 should be detached for use as the burial-transit permit. Then please remove carbon papers. Pages 1 and 2 should be filed within 72 hours of death with the State Dept. of Health and Mental Hygiene prior to burial, cremation, or removal.

IMPORTANT: If Item 21 is marked or Item 18 shows any injury, or other traumatic event, the medical examiner must be notified at once.

BP

DHMH - 16 60M 7/73
(VR A 15 (4))

Items 16,22a Film 473 12/10/74

STATE OF MARYLAND
DEPARTMENT OF HEALTH AND MENTAL HYGIENE

MEDICAL EXAMINER'S CERTIFICATE OF DEATH

1- FOR STATE REGISTRAR

REG. NO. 74-26728

1. DECEASED NAME (TYPE OR PRINT)	FIRST	MIDDLE	LAST	2a. DATE OF DEATH	2b. HOUR
	Ruth	Marian	Valandes	KNOWN X ESTIMATED ☐ MONTH 11 DAY 7 YEAR 74 19	2p M

3. SEX	4. RACE	5. DATE OF BIRTH (MONTH DAY YEAR)	6. AGE (IN YEARS LAST BIRTHDAY)	IF UNDER 1 YR. MONTHS / DAYS	IF UNDER 24 HRS. HOURS / MIN	2c. DATE PRONOUNCED DEAD (MONTH DAY YEAR)	2d. HOUR
Female	White	1 2 1896	78 YRS.			11-7-74 19	2p M

7a. BIRTHPLACE (STATE OR FOREIGN COUNTRY)	7b. CITIZEN OF WHAT COUNTRY?	8.	9. BALTIMORE CITY OR COUNTY OF DEATH
Lonaconing	USA	MARRIED ☐ NEVER MARRIED ☐ WIDOWED X DIVORCED ☐	Allegany MD.

10. CITY OR TOWN OF DEATH	11. NAME OF HOSPITAL, NURSING HOME, OR OTHER INSTITUTION (IF NOT IN SUCH FACILITY, GIVE STREET ADDRESS)	12a. USUAL OCCUPATION (TYPE OF WORK FOR MOST OF WORKING LIFE)	12b. KIND OF BUSINESS OR INDUSTRY
Cumberland	Memorial Hospital--DOA	HOUSEWIFE	HOME

USUAL RESIDENCE (IF IN NURSING HOME OR OTHER INSTITUTION, GIVE RESIDENCE BEFORE ADMISSION)

13a. STATE	13b. COUNTY	13c. CITY OR TOWN	13d. INSIDE CITY LIMITS?	13e. STREET ADDRESS
Maryland	Allegany	Cumberland	YES X NO ☐	514 Marietta St.

14. FATHER'S NAME (FIRST MIDDLE LAST)	15. MOTHER'S MAIDEN NAME (FIRST MIDDLE LAST)
John Brown	Mary Brown

16a. WAS DECEASED EVER IN U.S. ARMED FORCES? (YES, NO, OR UNKNOWN) (IF YES, GIVE WAR OR DATES)	16b. SOCIAL SECURITY NO.	17. INFORMANT ADDRESS
NO	212-32-8348B	CLARENCE LIPPEL.1 WASHINGTON ST.CUMB,MD

MEDICAL CERTIFICATION

18. CAUSE OF DEATH (Enter only one couse per line for (a), (b), and (c).)

PART I DEATH WAS CAUSED BY:

IMMEDIATE CAUSE (a) Coronary Thrombosis, Left — APPROXIMATE INTERVAL BETWEEN ONSET AND DEATH: Sudden

4109

Conditions, if ony, which gove rise to immediate couse (a) stoting the underlying couse lost.

DUE TO, OR AS A CONSEQUENCE OF (b) Coronary Sclerosis

DUE TO, OR AS A CONSEQUENCE OF (c)

PART 2 OTHER SIGNIFICANT CONDITIONS CONTRIBUTING TO DEATH BUT NOT RELATED TO THE TERMINAL DISEASE OR CONDITION GIVEN IN PART 1 (a).

Old Left Myocardial Infarction; Cardiac Hypertrophy

19a. DATE OF OPERATION	19b. CONDITION FOR WHICH OPERATION WAS PERFORMED?	20. AUTOPSY?
		YES X NO ☐

21a. EXTERNAL CAUSE WAS UNDERLYING ☐ OR CONTRIBUTING ☐ CAUSE OF DEATH	21b. TIME OF INJURY HOUR A.M. P.M. MONTH DAY YEAR 19	21c. HOW INJURY OCCURRED (ENTER NATURE OF INJURY IN ITEM 18 PART 1 OR PART 2)

21d. INJURY OCCURRED WHILE AT WORK ☐ NOT WHILE AT WORK ☐	21e. PLACE OF INJURY (AT HOME, STREET, FACTORY, FARM, ETC.)	21f. LOCATION STREET / CITY OR TOWN / COUNTY / STATE

22a. I certify that I took charge of the remains described above, held on Autopsy X, Inspection X, Inquiry X, and in my opinion death resulted from: Noturol coures X, Accident ☐, Suicide ☐, Homicide ☐, Undetermined manner ☐.

ACTUAL SIGNATURE Benedict Skitarelic — TITLE (SPECIFY) M.D. Deputy MEDICAL EXAMINER — DATE SIGNED 11-7-74

EXAMINER'S NAME (TYPE OR PRINT) Benedict Skitarelic, M.D. — ADDRESS R#9,Cumberland, Md. 21530

23a. BURIAL, CREMATION, REMOVAL (SPECIFY)	23b. DATE	23c. NAME OF CEMETERY OR CREMATORY	23d. LOCATION CITY OR TOWN / COUNTY / STATE
BURIAL	11-10-1974	SUNSET MEMORIAL PARK	CUMBERLAND ALLEGANY MD

24. FUNERAL DIRECTOR NAME / ADDRESS	25a. DATE REC'D BY REGISTRAR	25b. REGISTRAR'S SIGNATURE
Leasure-Stein Funeral Home,Cumberland, Md.	NOV 13 1974	Sidney L. Norton

TO MEDICAL EXAMINER: THIS CERTIFICATE SHOULD BE EXECUTED WITHIN 24 HOURS AFTER DEATH. IF ANY DELAY IS NECESSARY, PLEASE EXECUTE THE CERTIFICATE, WRITING THE WORD "PENDING" IN PENCIL IN ITEM 18. GIVE PAGES 1, 2, AND 3 TO THE FUNERAL DIRECTOR. PAGE 4 SHOULD BE FORWARDED TO THE CHIEF MEDICAL EXAMINER ALONG WITH FORM PM 3. RETAIN PAGE 5 FOR OUR FILES.

TO FUNERAL DIRECTOR: PAGE 3 SHOULD BE USED AS A BURIAL-TRANSIT PERMIT. PAGES 1 AND 2 SHOULD BE FILED, WITHIN 72 HOURS AFTER DEATH, WITH THE STATE DEPARTMENT OF HEALTH AND MENTAL HYGIENE, DIVISION OF VITAL RECORDS, 201 W. PRESTON STREET, BALTIMORE, MARYLAND, 21201 PRIOR TO BURIAL, CREMATION, OR REMOVAL.

DIVISION OF VITAL RECORDS, 301 W. PRESTON ST., BALTIMORE, MD. 21201

DHMH-17 20M 1/73
(VR A15 ME (5))

STATE OF MARYLAND
DEPARTMENT OF HEALTH AND MENTAL HYGIENE
CERTIFICATE OF DEATH

1 - FOR STATE REGISTRAR

REG. NO. 74-26729

1. DECEASED NAME (TYPE OR PRINT) FIRST	MIDDLE	LAST	2a. DATE OF DEATH MONTH DAY YEAR	2b. HOUR
LOIS	LAVONNE	VAN METER	NOVEMBER 29, 1974	7:00A M

3. SEX	4. RACE	5. DATE OF BIRTH MONTH DAY YEAR	6. AGE (IN YEARS LAST BIRTHDAY)	IF UNDER 1 YEAR MONTHS DAYS	IF UNDER 24 HRS HOURS MIN.
, Female	White	7 14 1931	43 YRS.		

7a. BIRTHPLACE (STATE OR FOREIGN COUNTRY)	7b. CITIZEN OF WHAT COUNTRY?	8. MARRIED ☒ NEVER MARRIED ☐ WIDOWED ☐ DIVORCED ☐	9. BALTIMORE CITY OR COUNTY OF DEATH
Maryland	U.S.A.		ALLEGANY CO., MD.

10. CITY OR TOWN OF DEATH	11. NAME OF HOSPITAL, NURSING HOME OR OTHER INSTITUTION (IF NOT IN SUCH FACILITY, GIVE STREET ADDRESS)	12a. USUAL OCCUPATION (TYPE OF WORK FOR MOST OF WORKING LIFE)	12b. KIND OF BUSINESS OR INDUSTRY
Cumberland	SACRED HEART HOSPITAL	Co-Owner	Clothing

USUAL RESIDENCE (IF NURSING HOME OR OTHER INSTITUTION, GIVE RESIDENCE BEFORE ADMISSION)

13a. STATE	13b. COUNTY	13c. CITY OR TOWN	13d. INSIDE CITY LIMITS?	13e. STREET ADDRESS
Maryland	Allegany	Cumberland	YES ☒ NO ☐	510 Frederick Street

14. FATHER'S NAME FIRST	MIDDLE	LAST	15. MOTHER'S MAIDEN NAME FIRST	MIDDLE	LAST
Harry	W	Young	LaVonne		Robertson

16a. WAS DECEASED EVER IN U.S. ARMED FORCES? (YES, NO OR UNKNOWN)	(IF YES, GIVE WAR OR DATES)	16b. SOCIAL SECURITY NO.	17. INFORMANT	ADDRESS
No		220-28-6866	James M. VanMeter	510 Frederick St Cumberland, Md

MEDICAL CERTIFICATION

18. CAUSE OF DEATH (Enter only one cause per line for (a), (b), and (c).)
PART 1. DEATH WAS CAUSED BY:
IMMEDIATE CAUSE (a) 174X Carcinoma of Breast with metastasis
DUE TO, OR AS A CONSEQUENCE OF (b)
DUE TO, OR AS A CONSEQUENCE OF (c)
Conditions, if any, which gave rise to immediate cause (a), stating the underlying cause last.
APPROXIMATE INTERVAL BETWEEN ONSET AND DEATH: 10 Months

PART 2. OTHER SIGNIFICANT CONDITIONS CONTRIBUTING TO DEATH BUT NOT RELATED TO THE TERMINAL DISEASE OR CONDITION GIVEN IN PART 1(a)

19a. DATE OF OPERATION	19b. CONDITION FOR WHICH OPERATION WAS PERFORMED	20a. AUTOPSY?	20b. IF YES, WERE FINDINGS USED IN CERTIFYING CAUSES OF DEATH?
		YES ☐ NO ☒	YES ☐ NO ☐

21a. ACCIDENT WAS UNDERLYING ☐ OR CONTRIBUTING ☐ CAUSE OF DEATH (IF EITHER, NOTIFY MEDICAL EXAMINER)	21b. TIME OF INJURY HOUR A.M. P.M. MONTH DAY YEAR 19	21c. HOW INJURY OCCURRED (ENTER NATURE OF INJURY IN ITEM 18, PART 1 OR PART 2)

21d. INJURY OCCURRED WHILE AT WORK ☐ NOT WHILE AT WORK ☐	21e. PLACE OF INJURY (AT HOME, STREET, FACTORY, OFFICE, FARM, ETC.)	21f. LOCATION STREET	CITY OR TOWN	COUNTY	STATE

22a. I certify that (I) (this hospital) attended the deceased from 11-22, 19 74, to 11-29, 19 74, that (I) (we) last saw the deceased alive on 11/28, 19 74, and that in (my) (our) opinion death occurred on the date and hour and from the causes stated above. (I) (we) (did) (did not) view the body after death.

22b. SIGNATURE	DEGREE			22c. DATE SIGNED
Andrew Stasko M.D.		ATTENDING PHYSICIAN ☒	MEDICAL DIRECTOR ☐	STAFF PHYSICIAN ☐	11-29-74

22d. PHYSICIAN'S NAME (TYPE OR PRINT)	22e. ADDRESS
A. STASKO, M.D.	924 SETON DRIVE, CUMBERLAND, MD. 21502

23a. BURIAL, CREMATION, REMOVAL (SPECIFY)	23b. DATE	23c. NAME OF CEMETERY OR CREMATORY	23d. LOCATION CITY OR TOWN	COUNTY	STATE
Burial	12/2/74	Sunset Memorial Park	Cumberland	Allegany	Maryland

24. FUNERAL DIRECTOR NAME	ADDRESS	25a. DATE REC'D. BY REGISTRAR	25b. REGISTRAR'S SIGNATURE
SILCOX-MERRITT FUNERAL HOME,	404 DECATUR ST.,	DEC 04 1974	Sidney Mitchell

DIVISION OF VITAL RECORDS, 301 W. PRESTON ST., BALTIMORE, MARYLAND 21201

TO HOSPITAL OR ATTENDING PHYSICIAN: The law requires that the death certificate be executed within 24 hours after death. Page 4 may be retained by the hospital or attending physician.

TO FUNERAL DIRECTOR: After this certificate has been signed by the attending physician and completely filled in by the funeral director, it should be detached for use as the burial-transit permit. Then please remove carbon papers. Pages 1 and 2 should be filed within 72 hours with the State Dept. of Health and Mental Hygiene prior to burial, cremation, or removal.

IMPORTANT: If item 21 is marked or item 18 shows any injury, or other traumatic event, the medical examiner must be notified at once.

BP

DHMH - 16 60M 7/73
(VR A 15(4))

x

STATE OF MARYLAND
DEPARTMENT OF HEALTH AND MENTAL HYGIENE
CERTIFICATE OF DEATH

1 - FOR STATE REGISTRAR

REG. NO. 74-26730

DIVISION OF VITAL RECORDS, 301 W. PRESTON ST., BALTIMORE, MARYLAND 21201

1. DECEASED NAME (TYPE OR PRINT) FIRST: Naomi	MIDDLE: J	LAST: Wagner	2a. DATE OF DEATH MONTH DAY YEAR: 11 15 74
			2b. HOUR: 7:15 AM
3. SEX: Female	4. RACE: White	5. DATE OF BIRTH MONTH DAY YEAR: 5 25 98	6. AGE (IN YEARS LAST BIRTHDAY): 76 YRS. IF UNDER 1 YEAR MONTHS: 6 DAYS: 10 IF UNDER 24 HRS HOURS: MIN:
7a. BIRTHPLACE (STATE OR FOREIGN COUNTRY): Maryland	7b. CITIZEN OF WHAT COUNTRY?: American	8. MARRIED ☒ NEVER MARRIED ☐ WIDOWED ☐ DIVORCED ☐	9. BALTIMORE CITY OR COUNTY OF DEATH: Allegany MD.
10. CITY OR TOWN OF DEATH: Cumberland	11. NAME OF HOSPITAL, NURSING HOME OR OTHER INSTITUTION (IF NOT IN SUCH FACILITY, GIVE STREET ADDRESS): Lions Manor	12a. USUAL OCCUPATION (TYPE OF WORK FOR MOST OF WORKING LIFE): Housewife	12b. KIND OF BUSINESS OR INDUSTRY: Own Home

USUAL RESIDENCE (IF NURSING HOME OR OTHER INSTITUTION, GIVE RESIDENCE BEFORE ADMISSION)

13a. STATE	13b COUNTY	13c. CITY OR TOWN	13d. INSIDE CITY LIMITS?	13e. STREET ADDRESS
Maryland	Allegany	Cumberland	YES ☒ NO ☐	611 Brookfield Ave.

14. FATHER'S NAME FIRST MIDDLE LAST	15. MOTHER'S MAIDEN NAME FIRST MIDDLE LAST
Charles E. Drenning	Margaret Brady

16a. WAS DECEASED EVER IN U.S. ARMED FORCES? (YES, NO OR UNKNOWN)	(IF YES, GIVE WAR OR DATES)	16b. SOCIAL SECURITY NO.	17. INFORMANT ADDRESS
no		214-07-6434	Miss Aurelia Drenning, Cumberland, Sister

MEDICAL CERTIFICATION

18. CAUSE OF DEATH (Enter only one cause per line for (a), (b), and (c).)

PART I. DEATH WAS CAUSED BY:

IMMEDIATE CAUSE (a): Cardiac Arrest — APPROXIMATE INTERVAL BETWEEN ONSET AND DEATH: minutes

DUE TO, OR AS A CONSEQUENCE OF (b): Arteriosclerotic heart disease — years

DUE TO, OR AS A CONSEQUENCE OF (c): Gen. severe arteriosclerosis — years

4123 Conditions, if any, which gave rise to immediate couse (a), stating the underlying cause last.

PART 2. OTHER SIGNIFICANT CONDITIONS CONTRIBUTING TO DEATH BUT NOT RELATED TO THE TERMINAL DISEASE OR CONDITION GIVEN IN PART 1(a)

19a. DATE OF OPERATION	19b. CONDITION FOR WHICH OPERATION WAS PERFORMED	20a. AUTOPSY? YES ☐ NO ☐	20b. IF YES, WERE FINDINGS USED IN CERTIFYING CAUSES OF DEATH? YES ☐ NO ☐

21a. ACCIDENT WAS UNDERLYING ☐ OR CONTRIBUTING ☐ CAUSE OF DEATH (IF EITHER, NOTIFY MEDICAL EXAMINER)	21b. TIME OF INJURY HOUR A.M. P.M. MONTH DAY YEAR 19	21c. HOW INJURY OCCURRED (ENTER NATURE OF INJURY IN ITEM 18, PART 1 OR PART 2)
21d. INJURY OCCURRED WHILE AT WORK ☐ NOT WHILE AT WORK ☐	21e. PLACE OF INJURY (AT HOME, STREET, FACTORY, OFFICE, FARM, ETC.)	21f. LOCATION STREET CITY OR TOWN COUNTY STATE

22a. I certify that (I) (this hospital) attended the deceased from 6/26 19 74 to 11/15 19 74, that (I) (we) last saw the deceased alive on 11/15 19 74, and that in (my) (our) opinion death occurred on the date and hour and from the causes stated above, (I) (we) (did) (did not) view the body after death.

22b. SIGNATURE DEGREE	ATTENDING PHYSICIAN ☐ MEDICAL DIRECTOR ☐ STAFF PHYSICIAN ☒	22c. DATE SIGNED
J. A. Fiscus, MD		11/15/74

22d. PHYSICIAN'S NAME (TYPE OR PRINT)	22e. ADDRESS
Dr. Jane A. Fiscus, MD Dr. Jane A. Fiscus, MD	Lions Manor Nursing Home, Cumberland, Md.

23a. BURIAL, CREMATION, REMOVAL (SPECIFY)	23b. DATE	23c. NAME OF CEMETERY OR CREMATORY	23d. LOCATION CITY OR TOWN COUNTY STATE
Burial	Nov. 18, 1974	St. Marys Cemetery	Cumberland, Allegany, Md.

24. FUNERAL DIRECTOR NAME ADDRESS	25a. DATE REC'D. BY REGISTRAR	25b. REGISTRAR'S SIGNATURE
James F. Scarpellli, Cumberland, Md.	NOV 19 1974	Lindsay Norton

TO HOSPITAL OR ATTENDING PHYSICIAN: The law requires that the death certificate be executed within 24 hours after death. Page 1 may be retained by the hospital or attending physician.

TO FUNERAL DIRECTOR: After this certificate has been signed by the attending physician and completely filled in by the funeral director, page 3 should be detached for use as the burial-transit permit. Then please remove carbon papers. Pages 1 and 2 should be filed within 72 hours of death with the State Dept. of Health and Mental Hygiene prior to burial, cremation, or removal.

IMPORTANT: If Item 21 is marked or Item 18 shows any injury, or other traumatic event, the medical examiner must be notified at once.

BP

DHMH - 16 60M 7/73
(VR A 15 (4))

STATE OF MARYLAND
DEPARTMENT OF HEALTH AND MENTAL HYGIENE
CERTIFICATE OF DEATH

1 - FOR STATE REGISTRAR

REG. NO. 74-26731

DIVISION OF VITAL RECORDS, 301 W. PRESTON ST., BALTIMORE, MARYLAND 21201

TO HOSPITAL OR ATTENDING PHYSICIAN: The law requires that the death certificate be executed within 24 hours after death. Page 4 must be retained by the hospital or attending physician.

TO FUNERAL DIRECTOR: After this certificate has been signed by the attending physician and completely filled in by the funeral director, pages 1 and 2 should be filed within 72 hours of death with the State Dept. of Health and Mental Hygiene prior to burial, cremation, or removal.

IMPORTANT: If item 21 is marked or item 18 shows any injury, or other traumatic event, the medical examiner must be notified at once.

1. DECEASED NAME (TYPE OR PRINT) FIRST: ELEANOR	MIDDLE: A.	LAST: WINEBRENNER	2a. DATE OF DEATH MONTH DAY YEAR: NOV. 24 74	2b. HOUR: 8:30AM	
3. SEX: FEMALE	4. RACE: WHITE	5. DATE OF BIRTH MONTH DAY YEAR: FEBRUARY 3, 1917	6. AGE (IN YEARS LAST BIRTHDAY): 57 YRS.	IF UNDER 1 YEAR: MONTHS / DAYS	IF UNDER 24 HRS: HOURS / MIN.
7a. BIRTHPLACE (STATE OR FOREIGN COUNTRY): MARYLAND	7b. CITIZEN OF WHAT COUNTRY?: U.S.A.	8. MARRIED [X] NEVER MARRIED [ ] WIDOWED [ ] DIVORCED [ ]	9. BALTIMORE CITY OR COUNTY OF DEATH: ALLEGANY MD.		
10. CITY OR TOWN OF DEATH: CUMBERLAND	11. NAME OF HOSPITAL, NURSING HOME OR OTHER INSTITUTION (IF NOT IN SUCH FACILITY, GIVE STREET ADDRESS): MEMORIAL HOSPITAL	12a. USUAL OCCUPATION (TYPE OF WORK FOR MOST OF WORKING LIFE): TEXTILE	12b. KIND OF BUSINESS OR INDUSTRY: CELANESE		

USUAL RESIDENCE (IF NURSING HOME OR OTHER INSTITUTION, GIVE RESIDENCE BEFORE ADMISSION)

13a. STATE	13b. COUNTY	13c. CITY OR TOWN	13d. INSIDE CITY LIMITS?	13e. STREET ADDRESS
MARYLAND	ALLEGANY	MT. SAVAGE	YES [ ] NO [X]	ROUTE 1, BOX 15

14. FATHER'S NAME FIRST / MIDDLE / LAST	15. MOTHER'S MAIDEN NAME FIRST / MIDDLE / LAST
WILLIAM / SCHNEIDER	PANSY / METZ

16a. WAS DECEASED EVER IN U.S. ARMED FORCES? (YES, NO OR UNKNOWN)	(IF YES, GIVE WAR OR DATES)	16b. SOCIAL SECURITY NO.	17. INFORMANT ADDRESS
NO		214-07-1821	MR. RALPH WINEBRENNER, MT. SAVAGE, MD.

MEDICAL CERTIFICATION

18. CAUSE OF DEATH (Enter only one cause per line for (a), (b), and (c).)

PART 1. DEATH WAS CAUSED BY:

IMMEDIATE CAUSE (a): Bronchopneumonia — APPROXIMATE INTERVAL BETWEEN ONSET AND DEATH

4369

Conditions, if any, which gave rise to immediate cause (a), stating the underlying cause last.

DUE TO, OR AS A CONSEQUENCE OF (b): Cerebrovascular accident

DUE TO, OR AS A CONSEQUENCE OF (c):

PART 2. OTHER SIGNIFICANT CONDITIONS CONTRIBUTING TO DEATH BUT NOT RELATED TO THE TERMINAL DISEASE OR CONDITION GIVEN IN PART 1(a)

19a. DATE OF OPERATION	19b. CONDITION FOR WHICH OPERATION WAS PERFORMED	20a. AUTOPSY?	20b. IF YES, WERE FINDINGS USED IN CERTIFYING CAUSES OF DEATH?
		YES [ ] NO [X]	YES [ ] NO [ ]

21a. ACCIDENT WAS UNDERLYING OR CONTRIBUTING CAUSE OF DEATH (IF EITHER, NOTIFY MEDICAL EXAMINER)	21b. TIME OF INJURY HOUR A.M. P.M. MONTH DAY YEAR	21c. HOW INJURY OCCURRED (ENTER NATURE OF INJURY IN ITEM 18, PART 1 OR PART 2)
	19	

21d. INJURY OCCURRED WHILE AT WORK [ ] NOT WHILE AT WORK [ ]	21e. PLACE OF INJURY (AT HOME, STREET, FACTORY, OFFICE, FARM, ETC.)	21f. LOCATION STREET / CITY OR TOWN / COUNTY / STATE

22a. I certify that (I) (this hospital) attended the deceased from 10-2, 19 74, to 11-24, 19 74, that (I) (we) last saw the deceased alive on 11-24, 19 74, and that in (my) (our) opinion death occurred on the date and hour and from the causes stated above, (I) (we) (did) (did not) view the body after death.

22b. SIGNATURE	DEGREE			22c. DATE SIGNED
Robustiano J. Barrera, Jr.	MD	ATTENDING PHYSICIAN [X]	MEDICAL DIRECTOR [ ]	STAFF PHYSICIAN [ ]	11-26-74

22d. PHYSICIAN'S NAME (TYPE OR PRINT)	22e. ADDRESS
ROBUSTIANO J. BARRERA JR.	MEMORIAL HOSPITAL, CUMB., MD.

23a. BURIAL, CREMATION, REMOVAL (SPECIFY)	23b. DATE	23c. NAME OF CEMETERY OR CREMATORY	23d. LOCATION CITY OR TOWN / COUNTY / STATE
BURIAL	NOV.27,1974	METHODIST CEMETERY	MT. SAVAGE, ALLEGANY, MD.

24. FUNERAL DIRECTOR NAME / ADDRESS	25a. DATE REC'D. BY REGISTRAR	25b. REGISTRAR'S SIGNATURE
DURST FUNERAL HOME, FROSTBURG, MD. 21532	DEC 05 1974	Lindsay N. Norton

BP 130

DHMH - 16 60M 7173
(VR A 15 (4))

STATE OF MARYLAND
DEPARTMENT OF HEALTH AND MENTAL HYGIENE
CERTIFICATE OF DEATH

1 - FOR STATE REGISTRAR

REG. NO. 74-26732

1. DECEASED NAME (TYPE OR PRINT) FIRST: MARION; MIDDLE: AGNES; LAST: WOLTZ		2a. DATE OF DEATH MONTH DAY YEAR: NOVEMBER 29, 1974	2b. HOUR: 12:10PM
3. SEX: Female	4. RACE: White	5. DATE OF BIRTH MONTH DAY YEAR: July 4, 1891	6. AGE (IN YEARS LAST BIRTHDAY): 83 YRS. (IF UNDER 1 YEAR: MONTHS, DAYS; IF UNDER 24 HRS.: HOURS, MIN.)
7a. BIRTHPLACE (STATE OR FOREIGN COUNTRY): W. Va.	7b. CITIZEN OF WHAT COUNTRY?: U.S.A.	8. MARRIED ☐ NEVER MARRIED ☐ WIDOWED ☒ DIVORCED ☐	9. BALTIMORE CITY OR COUNTY OF DEATH: ALLEGANY CO., MD.
10. CITY OR TOWN OF DEATH: Cumberland	11. NAME OF HOSPITAL, NURSING HOME OR OTHER INSTITUTION (IF NOT IN SUCH FACILITY, GIVE STREET ADDRESS): SACRED HEART HOSPITAL	12a. USUAL OCCUPATION (TYPE OF WORK FOR MOST OF WORKING LIFE): Custodian	12b. KIND OF BUSINESS OR INDUSTRY: Bank

USUAL RESIDENCE (IF NURSING HOME OR OTHER INSTITUTION, GIVE RESIDENCE BEFORE ADMISSION)

13a. STATE: Md.	13b. COUNTY: Allegany	13c. CITY OR TOWN: Cumberland	13d. INSIDE CITY LIMITS? YES ☒ NO ☐	13e. STREET ADDRESS: Queen City Towers 235 Paca St. Apt. 602

14. FATHER'S NAME FIRST: William; MIDDLE; LAST: Giles		15. MOTHER'S MAIDEN NAME FIRST: Martha; MIDDLE; LAST: Larkin	
16a. WAS DECEASED EVER IN U.S. ARMED FORCES? (YES, NO OR UNKNOWN): No	(IF YES, GIVE WAR OR DATES)	16b. SOCIAL SECURITY NO.: 215-20-7242A	17. INFORMANT ADDRESS: Wm. Woltz 813 Yale St. Cumberland, Md.

MEDICAL CERTIFICATION

18. CAUSE OF DEATH (Enter only one cause per line for (a), (b), and (c).)
PART I. DEATH WAS CAUSED BY:
IMMEDIATE CAUSE (a): ASCVD - CVA — APPROXIMATE INTERVAL BETWEEN ONSET AND DEATH: 3 DAYS
DUE TO, OR AS A CONSEQUENCE OF (b):
DUE TO, OR AS A CONSEQUENCE OF (c):
Conditions, if any, which gave rise to immediate cause (a), stating the underlying cause last.

PART 2. OTHER SIGNIFICANT CONDITIONS CONTRIBUTING TO DEATH BUT NOT RELATED TO THE TERMINAL DISEASE OR CONDITION GIVEN IN PART 1(a)

19a. DATE OF OPERATION	19b. CONDITION FOR WHICH OPERATION WAS PERFORMED	20a. AUTOPSY? YES ☐ NO ☒	20b. IF YES, WERE FINDINGS USED IN CERTIFYING CAUSES OF DEATH? YES ☐ NO ☐

21a. ACCIDENT WAS UNDERLYING ☐ OR CONTRIBUTING ☐ CAUSE OF DEATH (IF EITHER, NOTIFY MEDICAL EXAMINER)	21b. TIME OF INJURY HOUR A.M. P.M. MONTH DAY YEAR 19	21c. HOW INJURY OCCURRED (ENTER NATURE OF INJURY IN ITEM 18, PART 1 OR PART 2)	
21d. INJURY OCCURRED WHILE AT WORK ☐ NOT WHILE AT WORK ☐	21e. PLACE OF INJURY (AT HOME, STREET, FACTORY, OFFICE, FARM, ETC.)	21f. LOCATION STREET; CITY OR TOWN; COUNTY; STATE	

22a. I certify that (I) (~~this hospital~~) attended the deceased from 11-27, 19 74, to 11-29, 19 74, that (I) (we) last saw the deceased alive on 11-29, 19 74, and that in my (~~his~~) opinion death occurred on the date and hour and from the causes stated above, (I) (~~he~~) (did) (~~did not~~) view the body after death.

22b. SIGNATURE: [signature] DEGREE: ATTENDING PHYSICIAN ☒ MEDICAL DIRECTOR ☐ STAFF PHYSICIAN ☐	22c. DATE SIGNED: 12-1-74	
22d. PHYSICIAN'S NAME (TYPE OR PRINT): L-M Glick	22e. ADDRESS: 612 SETON DR CUMBERLAND MD	

23a. BURIAL, CREMATION, REMOVAL (SPECIFY): Burial	23b. DATE: Dec. 2, 1974	23c. NAME OF CEMETERY OR CREMATORY: S.S. Peter & Paul Cemt.	23d. LOCATION CITY OR TOWN: Cumberland COUNTY: Allegany STATE: Md.	
24. FUNERAL DIRECTOR NAME: SILCOX-MERRITT FUNERAL HOME ADDRESS: 404 DECATUR ST. CUMBERLAND, MARYLAND 21502		25a. DATE REC'D. BY REGISTRAR: DEC 04 1974	25b. REGISTRAR'S SIGNATURE: Sidney Norton	

TO HOSPITAL OR ATTENDING PHYSICIAN: The law requires that the death certificate be executed within 24 hours after death. Page 1 may be retained by the hospital or attending physician.

TO FUNERAL DIRECTOR: After this certificate has been signed by the attending physician and completely filled in by the funeral director, page 3 should be detached for use as the burial-transit permit. Then please remove carbon papers. Pages 1 and 2 should be filed within 72 hours after death with the State Dept. of Health and Mental Hygiene prior to burial, cremation, or removal.

IMPORTANT: If Item 21 is marked or Item 18 shows any injury, or other traumatic event, the medical examiner must be notified at once.

DIVISION OF VITAL RECORDS, 301 W. PRESTON ST., BALTIMORE, MARYLAND 21201

BP

DHMH - 16 60M 7/73
(VR A 15(4))

STATE OF MARYLAND
DEPARTMENT OF HEALTH AND MENTAL HYGIENE

MEDICAL EXAMINER'S CERTIFICATE OF DEATH

1 - FOR STATE REGISTRAR

REG. NO. 74-26733

DIVISION OF VITAL RECORDS, 301 W. PRESTON ST., BALTIMORE, MD. 21201

TO MEDICAL EXAMINER: THIS CERTIFICATE SHOULD BE EXECUTED WITHIN 24 HOURS AFTER DEATH. IF ANY DELAY IS NECESSARY, PLEASE EXECUTE THE CERTIFICATE, WRITING THE WORD "PENDING" IN PENCIL IN ITEM 18. GIVE PAGES 1, 2, AND 3 TO THE FUNERAL DIRECTOR. PAGE 4 SHOULD BE FORWARDED TO THE CHIEF MEDICAL EXAMINER ALONG WITH FORM PM 3. RETAIN PAGE 5 FOR YOUR FILES.

TO FUNERAL DIRECTOR: PAGE 3 SHOULD BE USED AS A BURIAL-TRANSIT PERMIT. PAGES 1 AND 2 SHOULD BE FILED, WITHIN 72 HOURS AFTER DEATH, WITH THE STATE DEPARTMENT OF HEALTH AND MENTAL HYGIENE, DIVISION OF VITAL RECORDS, 301 W. PRESTON STREET, BALTIMORE, MARYLAND, 21201 PRIOR TO BURIAL, CREMATION, OR REMOVAL.

DHMH-17 20M 1/73
(VR A15 ME (5))

1. DECEASED NAME (TYPE OR PRINT)	FIRST: James	MIDDLE: Walter	LAST: Wright	2a. DATE OF DEATH KNOWN ☒ ESTIMATED ☐	MONTH DAY YEAR: Nov. 8 19 74	2b. HOUR: 1 P M
3. SEX: Male	4. RACE: White	5. DATE OF BIRTH MONTH DAY YEAR: Sept. 5, 1898	6. AGE (IN YEARS LAST BIRTHDAY): 76 YRS.	IF UNDER 1 YR. MONTHS / DAYS	IF UNDER 24 HRS. HOURS / MIN.	2c. DATE PRONOUNCED DEAD: Nov. 8 19 74	2d. HOUR: 1 P M
7a. BIRTHPLACE (STATE OR FOREIGN COUNTRY): Maryland	7b. CITIZEN OF WHAT COUNTRY?: USA	8. MARRIED ☐ NEVER MARRIED ☐ WIDOWED ☒ DIVORCED ☐				9. BALTIMORE CITY OR COUNTY OF DEATH: Allegany MD.	
10. CITY OR TOWN OF DEATH: Cumberland	11. NAME OF HOSPITAL, NURSING HOME, OR OTHER INSTITUTION (IF NOT IN SUCH FACILITY, GIVE STREET ADDRESS): Memorial Hospital			12a. USUAL OCCUPATION (TYPE OF WORK FOR MOST OF WORKING LIFE): Retired Machinist Helper		12b. KIND OF BUSINESS OR INDUSTRY: Railroad	
USUAL RESIDENCE (IF IN NURSING HOME OR OTHER INSTITUTION, GIVE RESIDENCE BEFORE ADMISSION) 13a. STATE: Md.	13b. COUNTY: Allegany	13c. CITY OR TOWN: Cumberland	13d. INSIDE CITY LIMITS? YES ☒ NO ☐	13e. STREET ADDRESS: 110 South St.			
14. FATHER'S NAME FIRST MIDDLE LAST: John Wright				15. MOTHER'S MAIDEN NAME FIRST MIDDLE LAST: Emily Robinette			
16a. WAS DECEASED EVER IN U.S. ARMED FORCES? (YES, NO, OR UNKNOWN): no	(IF YES, GIVE WAR OR DATES)	16b. SOCIAL SECURITY NO.		17. INFORMANT ADDRESS: Mrs. Evelyn Kelley, Cumberland, Daughter			

MEDICAL CERTIFICATION

18. CAUSE OF DEATH (Enter only one cause per line for (a), (b), and (c).)
PART I DEATH WAS CAUSED BY:

		APPROXIMATE INTERVAL BETWEEN ONSET AND DEATH
IMMEDIATE CAUSE (a)	Coronary Thrombosis	Sudden
4100 Conditions, if any, which gave rise to immediate cause (a) stating the underlying cause last. DUE TO, OR AS A CONSEQUENCE OF (b)	Coronary Sclerosis	----
DUE TO, OR AS A CONSEQUENCE OF (c)		

PART 2 OTHER SIGNIFICANT CONDITIONS CONTRIBUTING TO DEATH BUT NOT RELATED TO THE TERMINAL DISEASE OR CONDITION GIVEN IN PART I (a).
Cardiac Hypertrophy; Hypertensive CV Disease

19a. DATE OF OPERATION	19b. CONDITION FOR WHICH OPERATION WAS PERFORMED?	20. AUTOPSY? YES ☒ NO ☐
21a. EXTERNAL CAUSE WAS UNDERLYING ☐ OR CONTRIBUTING ☐ CAUSE OF DEATH	21b. TIME OF INJURY HOUR A.M. P.M. MONTH DAY YEAR 19	21c. HOW INJURY OCCURRED (ENTER NATURE OF INJURY IN ITEM 18 PART I OR PART 2)
21d. INJURY OCCURRED WHILE AT WORK ☐ NOT WHILE AT WORK ☐	21e. PLACE OF INJURY (AT HOME, STREET, FACTORY, FARM, ETC.)	21f. LOCATION STREET / CITY OR TOWN / COUNTY / STATE

22a. I certify that I took charge of the remains described above, held an Autopsy ☒, Inspection ☒, Inquiry ☒, and in my opinion death resulted from: Natural causes ☒ Accident ☐, Suicide ☐, Homicide ☐, Undetermined manner ☐,

ACTUAL SIGNATURE Benedict Skitarelic M.D. TITLE (SPECIFY) Deputy MEDICAL EXAMINER DATE SIGNED Nov. 8, 1974

EXAMINER'S NAME (TYPE OR PRINT) Dr. Benedict Skitarelic MD ADDRESS Cumberland, Md.

23a. BURIAL, CREMATION, REMOVAL (SPECIFY): Burial	23b. DATE: Nov. 10, 1974	23c. NAME OF CEMETERY OR CREMATORY: Restlawn Mem. Gardens	23d. LOCATION CITY OR TOWN / COUNTY / STATE: La Vale, Allegany, Md.
24. FUNERAL DIRECTOR NAME / ADDRESS: James F. Scarpelli, Cumberland, Md.	25a. DATE REC'D. BY REGISTRAR: NOV 13 1974	25b. REGISTRAR'S SIGNATURE: Sidney H. Norton	

STATE OF MARYLAND
DEPARTMENT OF HEALTH AND MENTAL HYGIENE
CERTIFICATE OF DEATH

1 - FOR STATE REGISTRAR

REG. NO. 74-26734

DIVISION OF VITAL RECORDS, 301 W. PRESTON ST., BALTIMORE, MARYLAND 21201

TO FUNERAL DIRECTOR: After this certificate has been signed by the attending physician and completely filled in by the funeral director, page 3 should be detached for use as the burial-transit permit. Then please remove carbon papers. Pages 1 and 2 should be filed within 72 hours after death with the State Dept. of Health and Mental Hygiene prior to burial, cremation, or removal.

IMPORTANT: If Item 21 is marked or Item 18 shows any injury, or other traumatic event, the medical examiner must be notified at once.

TO HOSPITAL OR ATTENDING PHYSICIAN: The law requires that the death certificate be executed within 24 hours after death. Page 4 must be retained by the hospital or attending physician.

1. DECEASED NAME (TYPE OR PRINT) FIRST / MIDDLE / LAST	WILLIAM ALLEN YATES
2a. DATE OF DEATH MONTH DAY YEAR / HOUR	NOVEMBER 3, 1974 / 12:00AM XXXXXXX
3. SEX	MALE
4. RACE	WHITE
5. DATE OF BIRTH MONTH DAY YEAR	JUNE 25, 1919
6. AGE (IN YEARS LAST BIRTHDAY) / IF UNDER 1 YEAR MONTHS DAYS / IF UNDER 24 HRS HOURS MIN.	55 YRS.
7a. BIRTHPLACE (STATE OR FOREIGN COUNTRY)	MARYLAND
7b. CITIZEN OF WHAT COUNTRY?	U.S.A.
8. MARRIED X NEVER MARRIED ☐ WIDOWED ☐ DIVORCED ☐	
9. BALTIMORE CITY OR COUNTY OF DEATH	ALLEGANY COUNTY MD.
10. CITY OR TOWN OF DEATH	CUMBERLAND
11. NAME OF HOSPITAL, NURSING HOME OR OTHER INSTITUTION (IF NOT IN SUCH FACILITY, GIVE STREET ADDRESS)	SACRED HEART HOSPITAL
12a. USUAL OCCUPATION (TYPE OF WORK FOR MOST OF WORKING LIFE)	CONSTRUCTION
12b. KIND OF BUSINESS OR INDUSTRY	STATE ROADS

USUAL RESIDENCE (IF NURSING HOME OR OTHER INSTITUTION, GIVE RESIDENCE BEFORE ADMISSION)

13a. STATE	13b. COUNTY	13c. CITY OR TOWN	13d. INSIDE CITY LIMITS?	13e. STREET ADDRESS
MARYLAND	ALLEGANY	CARLOS	YES ☐ NO X	RT. 1, BOX 147, FROSTBURG,

14. FATHER'S NAME FIRST / MIDDLE / LAST	15. MOTHER'S MAIDEN NAME FIRST / MIDDLE / LAST
ALLEN YATES	MINNIE WINTERS

16a. WAS DECEASED EVER IN U.S. ARMED FORCES? (YES, NO OR UNKNOWN)	(IF YES, GIVE WAR OR DATES)	16b. SOCIAL SECURITY NO.	17. INFORMANT ADDRESS
YES	WW II	220-10-2648	MRS. WILLIAM A. YATES, RT. 1, BOX 147, FROSTBURG, MD.

MEDICAL CERTIFICATION

18 CAUSE OF DEATH (Enter only one cause per line for (a), (b), and (c).)

PART I. DEATH WAS CAUSED BY:

IMMEDIATE CAUSE (a) Cardiac Arrest

4109

Conditions, if any, which gave rise to immediate cause (a), stating the underlying cause last.

DUE TO, OR AS A CONSEQUENCE OF (b) Myocardial Infarction.

DUE TO, OR AS A CONSEQUENCE OF (c) Coronary Heart disease

APPROXIMATE INTERVAL BETWEEN ONSET AND DEATH

PART II. OTHER SIGNIFICANT CONDITIONS CONTRIBUTING TO DEATH BUT NOT RELATED TO THE TERMINAL DISEASE OR CONDITION GIVEN IN PART I(a). Diabetes Mellitus. Chronic Obst. Pulmonary disease.

19a. DATE OF OPERATION	19b. CONDITION FOR WHICH OPERATION WAS PERFORMED	20a. AUTOPSY? YES ☐ NO ☐	20b. IF YES, WERE FINDINGS USED IN CERTIFYING CAUSES OF DEATH? YES ☐ NO ☐

21a. ACCIDENT WAS UNDERLYING ☐ OR CONTRIBUTING ☐ CAUSE OF DEATH (IF EITHER, NOTIFY MEDICAL EXAMINER)	21b. TIME OF INJURY HOUR A.M. P.M. MONTH DAY YEAR 19	21c. HOW INJURY OCCURRED (ENTER NATURE OF INJURY IN ITEM 18, PART I OR PART 2)

21d. INJURY OCCURRED WHILE AT WORK ☐ NOT WHILE AT WORK ☐	21e. PLACE OF INJURY (AT HOME, STREET, FACTORY, OFFICE, FARM, ETC.)	21f. LOCATION STREET / CITY OR TOWN / COUNTY / STATE

22a. I certify that (I) (this hospital) attended the deceased from _____, 19____, to _____, 19____, that (I) (we) last saw the deceased alive on _____, 19____, and that in (my) (our) opinion death occurred on the date and hour and from the causes stated above. (I) (we) (did) (did not) view the body after death.

22b. SIGNATURE / DEGREE	ATTENDING PHYSICIAN / MEDICAL DIRECTOR / STAFF PHYSICIAN	22c. DATE SIGNED
C. Vincent M.D.	X	

22d. PHYSICIAN'S NAME (TYPE OR PRINT)	22e. ADDRESS
C. VINCENT, M.D.	909 B SETON DRIVE, CUMBERLAND, MD. 21502

23a. BURIAL, CREMATION, REMOVAL (SPECIFY)	23b. DATE	23c. NAME OF CEMETERY OR CREMATORY	23d. LOCATION CITY OR TOWN / COUNTY / STATE
BURIAL	11/5/74	FROSTBURG MEM. PARK	FROSTBURG, ALLEGANY, MD.

24 FUNERAL DIRECTOR NAME / ADDRESS	25a. DATE REC'D. BY REGISTRAR	25b. REGISTRAR'S SIGNATURE
Hafer-Sowers Funeral Home, 80 W. MAIN ST. HAFER-SOWERS FUNERAL HOME, FROSTBURG, MD.	NOV 06 1974	Sidney L. Workman

BP

DHMH - 16 60M 7/73
(VR A 15 (4))

STATE OF MARYLAND
DEPARTMENT OF HEALTH AND MENTAL HYGIENE
CERTIFICATE OF DEATH

1 - FOR STATE REGISTRAR

REG. NO. 74-26735

DIVISION OF VITAL RECORDS, 301 W. PRESTON ST., BALTIMORE, MARYLAND 21201

TO HOSPITAL OR ATTENDING PHYSICIAN: The law requires that the death certificate be executed within 24 hours after death. Page 4 may be retained by the hospital or attending physician.

TO FUNERAL DIRECTOR: After this certificate has been signed by the attending physician and completely filled in by the funeral director it should be detached for use as the burial-transit permit. Then please remove carbon papers. Pages 1 and 2 should be filed within 72 hours of the death with the State Dept. of Health and Mental Hygiene prior to burial, cremation, or removal.

IMPORTANT: If Item 21 is marked or Item 18 shows any injury, or other traumatic event, the medical examiner must be notified at once.

BP

DHMH - 16 60M 7/73
(VR A 15 (4))

1. DECEASED NAME (TYPE OR PRINT) — FIRST: Emma [redacted] MIDDLE: Irene LAST: Zembower
2a. DATE OF DEATH — MONTH DAY YEAR: 11 - 14 - 74
2b. HOUR: 8:25 PM
3. SEX: Female
4. RACE: White
5. DATE OF BIRTH — MONTH DAY YEAR: 4/25/92
6. AGE (IN YEARS LAST BIRTHDAY): 82 YRS. — IF UNDER 1 YEAR: MONTHS DAYS — IF UNDER 24 HRS.: HOURS MIN
7a. BIRTHPLACE (STATE OR FOREIGN COUNTRY): Penna.
7b. CITIZEN OF WHAT COUNTRY?: U.S.A.
8. MARRIED [X] NEVER MARRIED [ ] WIDOWED [ ] DIVORCED [ ]
9. BALTIMORE CITY OR COUNTY OF DEATH: Allegany MD.
10. CITY OR TOWN OF DEATH: Cumberland
11. NAME OF HOSPITAL, NURSING HOME OR OTHER INSTITUTION (IF NOT IN SUCH FACILITY, GIVE STREET ADDRESS): Lions Manor Nursing Home
12a. USUAL OCCUPATION (TYPE OF WORK FOR MOST OF WORKING LIFE): -- Housekeeper ---
12b. KIND OF BUSINESS OR INDUSTRY:

USUAL RESIDENCE (IF NURSING HOME OR OTHER INSTITUTION, GIVE RESIDENCE BEFORE ADMISSION)
13a. STATE: Penna.
13b. COUNTY: Bedford
13c. CITY OR TOWN: Bedford, Rt. 3
13d. INSIDE CITY LIMITS? YES [ ] NO [X]
13e. STREET ADDRESS:

14. FATHER'S NAME — FIRST: Baltzer MIDDLE: LAST: Fletcher
15. MOTHER'S MAIDEN NAME — FIRST: Susan MIDDLE: LAST: Grove
16a. WAS DECEASED EVER IN U.S. ARMED FORCES? (YES, NO OR UNKNOWN): No (IF YES, GIVE WAR OR DATES):
16b. SOCIAL SECURITY NO.: 214-07-5816B
17. INFORMANT: Hiram H. Zembower — ADDRESS: Route #3 Bedford, Pa

MEDICAL CERTIFICATION

18. CAUSE OF DEATH (Enter only one cause per line for (a), (b), and (c).)
PART I. DEATH WAS CAUSED BY:
IMMEDIATE CAUSE (a): Cardiac Arrest — APPROXIMATE INTERVAL BETWEEN ONSET AND DEATH: minutes
Conditions, if any, which gave rise to immediate cause (a), stating the underlying cause last.
DUE TO, OR AS A CONSEQUENCE OF (b): Arteriosclerotic Heart disease — years
DUE TO, OR AS A CONSEQUENCE OF (c): Senile generalized arteriosel. — years

PART 2. OTHER SIGNIFICANT CONDITIONS CONTRIBUTING TO DEATH BUT NOT RELATED TO THE TERMINAL DISEASE OR CONDITION GIVEN IN PART 1(a)

19a. DATE OF OPERATION:
19b. CONDITION FOR WHICH OPERATION WAS PERFORMED:
20a. AUTOPSY? YES [ ] NO [ ]
20b. IF YES, WERE FINDINGS USED IN CERTIFYING CAUSES OF DEATH? YES [ ] NO [ ]
21a. ACCIDENT WAS UNDERLYING OR CONTRIBUTING [ ] CAUSE OF DEATH (IF EITHER, NOTIFY MEDICAL EXAMINER)
21b. TIME OF INJURY — HOUR A.M. P.M. MONTH DAY YEAR 19
21c. HOW INJURY OCCURRED (ENTER NATURE OF INJURY IN ITEM 18, PART 1 OR PART 2)
21d. INJURY OCCURRED — WHILE AT WORK [ ] NOT WHILE AT WORK [ ]
21e. PLACE OF INJURY (AT HOME, STREET, FACTORY, OFFICE, FARM, ETC.)
21f. LOCATION — STREET CITY OR TOWN COUNTY STATE

22a. I certify that (I) (this hospital) attended the deceased from 7/17, 19 74, to 11/14, 19 74, that (I) (we) last saw the deceased alive on 11/14, 19 74, and that in (my) (our) opinion death occurred on the date and hour and from the causes stated above, (I) (we) (did) (did not) view the body after death.
22b. SIGNATURE: Jane D. Fiscus MD — DEGREE — ATTENDING PHYSICIAN [ ] MEDICAL DIRECTOR [ ] STAFF PHYSICIAN [X]
22c. DATE SIGNED: 11/15/74
22d. PHYSICIAN'S NAME (TYPE OR PRINT): Dr. Jane Fiscus
22e. ADDRESS: Cumberland, Md.

23a. BURIAL, CREMATION, REMOVAL (SPECIFY): Burial
23b. DATE: 11/17/74
23c. NAME OF CEMETERY OR CREMATORY: Sunset Memorial Park
23d. LOCATION — CITY OR TOWN COUNTY STATE: Cumberland Allegany Maryland

24. FUNERAL DIRECTOR — NAME: Silcox-Merritt Funeral Ser ADDRESS: Cumberland, Md.
25a. DATE REC'D. BY REGISTRAR: NOV 18 1974
25b. REGISTRAR'S SIGNATURE: Lidwin Porter